TROUMIDI
DELICIOUS BISCUITS

SUNDAY, JUNE 1, 1958

THE JERUSALEM POST

PRICE: 140 PRUTA
VOL. XXXIV, No. 9131

Fly the Finest... FLY TWA
TRANS WORLD AIRLINES

MARGINAL COLUMN

By NISSIM REJWAN

FOR those of us who are not versed in the intricacies of international law the implications of a term such as "interference in the internal affairs of another country" seem clear enough. If you are the head of government of a given country and you try to discredit, unseat or install the existing regime of another country—surely this means you are interfering in the domestic affairs of that country? Yet it seems that it is not as simple as all that. In the first place, your attitude of "relative detachment" can be altered by sheer provocation, because then you simply have to accept the challenge. Secondly, should you decide, for reasons of taste, that you will not tolerate the re-election of the Head of State of another country, you can still rest assured that this in no way constitutes "interference." Again, should seditious and rebellious elements in a neighbouring country take your name as their battlecry, how can you ignore them? The least you can do, it appears, is wage a propaganda campaign on behalf of the insurgents. You can do all this, moreover, with the pleasant certainty that you will have the sympathy of three truly great British journals:

Mr. Michael Adams, the "Manchester Guardian's" Own Correspondent in the Middle East, who last week appeared also in the "Spectator," produces "the most effective argument" against the Lebanese Government's claim that the current insurrection was foreign-inspired. His evidence consists of a visit he paid to the rebel "headquarters" in their sector of Beirut. Mr. Adams reports that he found there "not Syrians, not Egyptians, but Lebanese...whom I believe when they say that they have no wish to join the United Arab Republic," and that their aim is merely "to bring down President Chamoun, put an end to an unpopular American alliance and set the Lebanon...in the body of the Arab nationalist movement." Mr. Adams pronounced Colonel Nasser the victim of (American) provocation on the one hand and the idolatry of the Lebanese masses on the other; the challenge of the one, he argues, "it would be very difficult for Nasser to ignore," while, as the Arabs' champion he "cannot tell the Arabs of the Lebanon that their fate is of no interest to him." Similarly Mr. Rawle Knox, the "Observer" correspondent in Cairo, quotes "independent observers" in Egypt "quite sure that the Egyptians and Syrians, who have been notably slick in their own revolutions, could hardly be master-minding the Ruritarian sort of show irregularly exploding in the Lebanon." As for Cairo radio Mr. Knox finds "evidence to suggest that U.A.R. broadcasters and commentators, after being given the general political line, are not very carefully checked by their superiors."

IN performing the feat of first proving that Nasser was not interfering in Lebanese affairs and then to find excuses for just such interference Western observers like Mr. Knox and Mr. Adams — and they are legion — labour under a false impression. No self-respecting Nasserist has ever denied the existence of such interference; on the contrary, he would deem it a right and a duty to try to influence events in other Arab countries. Dr. Fadil Jamali, then Iraq's Foreign Minister, recently complained of attacks made against the Iraqi Government by the Cairo "Voice of the Arabs" station. This is the rejoinder he got: "Fadil al-Jamali, the underling of imperialism and Foreign Minister of Iraq, unabashedly and unashamedly levels an accusation against "The Voice of the Arabs' radio, because we assail the rulers of Iraq and call for their elimination and by so doing 'we are interfering in the internal affairs of Iraq.' But it is the puppet of imperialism, Fadil al-Jamali, who interferes in the internal and external affairs of Iraq. Who is Fadil al-Jamali and what connection has he with Iraq to speak in the name of Iraq and rule it?"

BUT this is not all. "It is The Voice of the Arabs' which speaks in the name of Iraq and defends the interests, freedom, glory and survival of Iraq.... This is our duty in 'The Voice of the Arabs,' for we must speak on behalf of the Arabs, express their hopes, illuminate their path for them and destroy their enemy for them. Fadil al-Jamali, all the imperialist collaborators and their imperialist masters, can await their doom. The end is coming...." (The Voice of the Arabs, May 11). The station which broadcast these words is an official organ of the U.A.R., and Ahmad Sa'id, the writer of the "commentary," is a member of the Egyptian National Assembly. The attempt to call this anything but open interference in other countries' internal affairs can mean only one thing: to recognize Egyptian hegemony over the Arab world as a whole and proclaim Nasser sole ruler of the Arabs, in which case, of course, it becomes pointless to speak about interference — which is precisely what the "Voice of the Arabs" commentator is driving at.

Jerusalem, June 1.

Beirut Brings UAR Before Arab League

The Arab League Council yesterday met in Benghazi, Libya, to discuss the Lebanon's complaint against the United Arab Republic's interference in her internal affairs. After the opening session, the debate was postponed till this afternoon.

The meeting was opened by the Chairman, Foreign Minister Mohammed Ahmed Mahjoub, of the Sudan. The Lebanese delegation said yesterday that it will present a large number of documents to prove U.A.R. "massive interference" in Lebanese domestic affairs, as well as recording of Cairo and Damascus Radios and samples of arms seized from rebels in the Lebanon bearing markings of the Egyptian and Syrian armies.

It was reported that the Saudi Arabian delegation would propose the setting up of an investigation committee charged with proceeding immediately to Beirut to conduct an on-the-spot probe of the charges.

Yesterday, Cairo Radio increased its campaign of incitement against the Lebanon, and delivered many reports of "further widespread clashes," as well as of the "mass delivery" of American arms.

Damascus Radio reported that a "Central Lebanese Aid" group has been set up in Syria and that "Lebanon Aid Week" will commence tomorrow for the collection of money for "victims of imperialism" in the Lebanon.

Malik's Charge

In New York, the Lebanese Foreign Minister, Dr. Charles Malik, repeated his country's charge that the U.A.R. is "magnifying, promoting and encouraging" Opposition dissatisfaction with the Lebanese Government.

Malik, who arrived in New York to take part in Tuesday's Security Council session scheduled to take up that charge, said that he was "confident the Council will be a great help in the elucidation of our case and bringing a peaceful solution."

Commenting on the statement yesterday by the Patriarch of the Maronite Church, Paul Meouchi, that President Chamoun "take a trip" and hand control to Gen. Fuad Shehab, Dr. Malik said he opposed the suggestion.

The Archbishop, known to be pro-Egyptian, has received a letter from the Vatican indicating the Pope's dissatisfaction with his political activities, which were said to be exceeding the duties of his office. *(ANA, UPI, Amman R.)*

Fighting in Tripoli; Talks Deadlocked

Fighting continued for the third day yesterday in Tripoli, North Lebanon, and talks there between rebel leaders and the Chief of Staff to reach a political agreement collapsed.

Rashid Karameh, leader of the insurgents in the northwest, told United Press International that the all-night conference he held with Gen. Fuad Shehab ended in complete deadlock, although the discussion was "as between two friends."

"Shehab asked if we would be satisfied if he became Premier with a guarantee that President Chamoun would not try to amend the constitution so that he could run again. The answer, as always, was 'no'," he said.

Karameh reported that six rebels were killed yesterday, although his chief aide said that 12 were killed and 20 wounded. Karameh's figures for the total casualties in Tripoli since the fighting began on May 8, were 60 dead and over 200 wounded.

Lebanese Army units in Tripoli yesterday were not using tank guns as they had on Friday, but they were "shooting at anything that moves" with rifles and machineguns.

President Chamoun last night broadcast his fifth "appeal to the people" over Beirut Radio since the rebellion was launched, and again said that his Government "would fight to the last" to break the uprising. He said that it was not the question of another term for himself which caused the rebellion to break out, for "we could have met and settled this question by constitutional means, without recourse to bombs and bullets."

7 EGYPTIAN OFFICERS KILLED IN ALEPPO

HEIRUT, Saturday (Reuter). — The pro-Government French language newspaper "Le Soir" reported today that seven Egyptian officers were killed yesterday in a clash with Syrian officers at Aleppo, Syria.

There was no confirmation.

'Falastin' States Jordan Won't Implement Article VIII of GAA

Jordan will never agree to implementation of Article VIII of the Armistice Agreement with Israel, "Falastin" wrote on Friday. The Jordan newspaper was commenting on Mr. Ben-Gurion's statement in the Knesset on Wednesday in which he said Israel stands by its right of free access to Mt. Scopus and Jewish holy sites in Jordan-held territory, which right is guaranteed by that article.

"Falastin" wrote that, since the recent Rifa'i-Hammarskjold talks, the U.N. has become a third party to the Mt. Scopus agreement "and it is therefore clear that the Scopus zone is no longer within the province of the Armistice Agreement, Article VIII which the Jews want to implement."

The newspaper added: "Times have changed and Ben-Gurion should think 10 times before taking any step against Jordan, now that the Iraqi lions are sharing with their Jordanian brethren the watch on the armistice lines, ready to reply ten-fold to any aggression by Israel."

Commenting on the "Falastin" report, a Foreign Ministry source said in Jerusalem last night that Ambassador Urrutia, in his report to the U.N. Secretary-General on January 18, following his conversations with both Governments, explicitly stated that for Israel, implementation of the 1948 Scopus Agreement makes mandatory the carrying out of Article VIII of the subsequent General Armistice Agreement.

In the talks with Mr. Hammarskjold and Mr. Urrutia, the source said, no changes were made in either the Scopus Agreement or the General Armistice Agreement, and the conversations were limited to practical measures for the implementation of the Mount Scopus arrangement. Israel had made it plain in these conversations that it was essential that Article VIII of the Armistice Agreement be carried out, as Mr. Ben-Gurion explained in the Knesset.

U.N. Completes Intramural Probe

Jerusalem Post Reporter

U.N. observers on Friday concluded their interrogation of witnesses inside the Hadassah buildings on Mount Scopus. They took the testimony of Israel policemen who were shot at by Jordanians last Monday while on a routine patrol in the Gan Shlomit botanical gardens of the Hebrew University within Israel territory.

Israel is still awaiting a reply from the U.N.T.S.O. to her repeated requests for an investigation in the gardens where four Israel policemen and the Chairman of the MAC, Col. George Flint, were killed by Jordanian fire. Arrangements for an investigation on the site broke down last week when Jordan refused to assure the U.N. that its investigators would not be attacked. Apparently, this assurance is still lacking.

"Falastin" reports from the Old City that the U.N. has completed its investigations on both sides of the lines and that the teams are now preparing their reports for submission to U.N. Headquarters at the beginning of the week.

Sporadic Shots In Tunisia

TUNIS, Saturday (Reuter).— French and Tunisian forces exchanged shots in southern Tunisia again today. French sources said "scattered firing" went on through the night between the Remada garrison and Tunisian forces which have ringed the lonely desert strongpoint.

Tunisian Case At U.N. Tomorrow

UNITED NATIONS, Saturday (Reuter). — The Security Council will meet on Monday (17.00 Israel time) to take up a Tunisian charge of French "aggression," and France's counter-complaint of Tunisian aid for Algerian insurgents and alleged breach of the agreement covering French troops in Tunisia.

Reliable sources said today that some of the tension which Franco-Tunisian difficulties generated in the past week seemed to have evaporated and there was hope of an "arrangement." Support for this optimistic note was seen in the decision of Secretary-General Dag Hammarskjold to leave his headquarters today for Oslo for an official visit.

Tunisia last night demanded "all necessary measures" by the Security Council to halt French "threats" against Tunisian security and the peace of North Africa.

France has accused Tunisia of a breach of the "*modus vivendi*" for the stationing of French troops in Tunisia and revives her complaint about Tunisian aid for the Algerian insurgents. In a letter to the President of the Security Council, the French permanent representative, M. Guillaume Georges-Picot, asked that the question be taken up at its next meeting.

Nkrumah on Tour of Seven African States

ACCRA, Saturday (Reuter).— Premier Kwame Nkrumah left by air on Thursday on a four-week goodwill tour of seven African states.

He will visit Ethiopia, the Sudan, Libya, Tunisia, Morocco and the United Arab Republic before returning to Ghana, and going on to Liberia.

Wahby el Buri, the Libyan Foreign Minister, has asked for the postponement of Dr. Nkrumah's visit because of the current Arab League meeting at Benghazi, the Middle East News Agency reported today.

Dr. Nkrumah will visit India in December at the invitation of Prime Minister Nehru, informed sources said today. They said details of the visit were being worked out in Accra.

SUDAN VOTE FOR BOYCOTT OF ISRAEL

LONDON, Saturday (INA).— The Sudanese Senate has unanimously approved the first reading of a bill submitted by the Government prohibiting dealings with Israel and barring the sale of Sudanese products to countries which re-export such products to Israel. Violations are punishable with imprisonment up to 10 years.

Macmillan Wants Summit this Years

LONDON, Saturday. — Prime Minister Macmillan said today he wants a summit conference "this year."

Mr. Macmillan made the statement in a message sent to a Conservative Party gathering at Kilmalcolm, Scotland.

He added, "I am not without hope that if we handle it wisely, we can obtain some advance, however modest."

In Moscow today the American Ambassador, Mr. Llewelyn Thompson, called on the Foreign Minister, Mr. Gromyko, and discussed questions connected with the calling of a summit conference, TASS reported. *(UPI, Reuter)*

RUSSIA REPLIES ON NUCLEAR TEST HALT

WASHINGTON, Saturday (Reuter). — The Soviet Ambassador, Mr. Mikhail Menshikov, called at the State Department today and was understood to have delivered a Note replying to President Eisenhower's proposal to begin technical talks on a nuclear test suspension.

SYRIANS FIRE ON HULA EXCAVATOR

An Israel excavator was fired on from Syrian territory in the north-east Hula area during the noon hours of Friday, the Army spokesman announced yesterday.

The spokesman said the excavator was engaged in drainage work. Israel forces returned the fire, and there were no casualties on our side.

It was recalled that three days earlier two Israel surveyors were shot at from Syrian territory while working in the same region.

De Gaulle Assured of Overwhelming Vote As Premier in National Assembly Today

PARTY LEADERS TO SERVE IN CABINET

GENERAL CHARLES DE GAULLE IS TO GO BEFORE THE NATIONAL ASSEMBLY IN PARIS THIS AFTERNOON FOR A VOTE OF INVESTITURE AS PREMIER. HE SEEMS TO BE ASSURED OF THE VOTES OF SOME 400 OF 594.

The Assembly has been convened for 1.400 GMT (4 o'clock this afternoon, Israel time) to hear the Premier-Designate ask for a vote. No debate is expected.

M. Antoine Pinay told reporters after seeing General de Gaulle that the General intended immediately after the investiture to ask the National Assembly in a second vote to delegate him full powers.

The Deputies of non-Communist parties other than the Socialists decided yesterday to support de Gaulle.

The Socialist Party decided by 77 to 74 to allow a free vote to its Deputies. Paris-Radio said that 50 Socialist deputies were in favour of de Gaulle and 41 were against.

M. Guy Mollet, who fought to have the Party vote solidly for de Gaulle indicated afterwards that he might resign as Secretary-General.

President Coty told reporters yesterday as he said goodbye to General de Gaulle after a 44-minute talk:

"It is up to the National Assembly to decide tomorrow. Of course I cannot anticipate its decision." He added, "The crisis is over. We now have a Prime Minister-Designate."

General de Gaulle made no statement but drove back to his hotel to start his Cabinet-making consultations.

Super-Cabinet

Observers forecast that the new Government will have a form of "super-cabinet" consisting of four of the most experienced parliamentarians and party leaders: Antoine Pinay (Conservative); Pierre Pflimlin (Popular Republican) the outgoing Premier; Guy Mollet (Socialist) and Felix Houphouet Brigny (African Democratic Rally).

The Secretary General of the Foreign Ministry, M. Louis Joxe, was expected to become Foreign Minister, with M. Etienne Hirsch, the permanent head of the Planning Commission, as Minister of National Economy.

The Cabinet is also expected to include former President Vincent Auriol, former Premier George Bidault, and Pierre-Henri Teitgen, a leading Popular Republican.

The General may also take in some non-Communist trade union leaders.

The Party decisions on de Gaulle's candidature were reached at a series of last-minute caucuses in the National Assembly building. The 148 Communists were solidly against him. The Popular Republicans (Catholics) were 79:7 in favour, with 11 abstentions. The Radicals voted 30:10 in his favour. The Conservatives (Independents), Social Republicans (ex-Gaullists), the right-wing Poujadists and the two small dissident Radical groups also announced they would vote for him. *(Reuter, UPI)*

Bitter Medicine for the Colons

By MAURICE GARR, Jerusalem Post Correspondent

PARIS, Saturday. — With the imminent investiture of a government headed by General de Gaulle, France has averted self amputation through civil war, or Algerian secession, or both; but the country's ills will not be cured until the nation as a whole accepts the strong medicine which the Premier-designate proposes to administer.

It is now clear that the medicine will be more bitter and more difficult to swallow for the ultra-colonialists who, by fomenting the Algerian uprising on May 13, helped bring de Gaulle to power, than for the leftists who at first were so utterly opposed to the return of the former Free French leader. His North African policy was described as extremely liberal by M. Auriol and M. Mollet when they reported on their talks with de Gaulle to the Socialist parliamentary group. "Even the Communists ought to vote for it," declared M. Mollet who, with M. Coty, played a pre-eminent part in the denouement of one of the gravest crises in French history.

If M. Coty was prepared to resign the presidency, M. Mollet jeopardized his own leadership of the Socialist Party by adopting from the outset a statesmanlike position which many of his colleagues failed to comprehend. It would be imprudent to anticipate the programme which de Gaulle will present to Parliament and which has significantly won support from both the moderate and more militant wings of the Central Africa Nationalist Movement, but the general principle has already emerged: the transformation of the French Union into a confederation of commonwealth of freely associated peoples in which Algeria would have special status and which will be open to Tunisia, Morocco and other nations formerly linked with France, such as Indochina.

Commanding as he does, the loyalty of the army, which itself desires a liberal settlement, de Gaulle has every prospect of succeeding in his bold enterprise.

Friendship for Israel

There is good reason to believe that France's friendship for Israel will not only continue, but will assume a greatly enhanced importance. Friendship for Israel is a cornerstone of France's policy which no one — whether Gaullist or anti-Gaullist — has ever disputed. But it is obvious that a strong France, whose voice in world councils will henceforth be listened to more attentively, will make a more valuable ally than a humiliated or mutilated France. The triumph of the Gaullist experiment to promote peaceful coexistence with socially progressive Arabs would be bound to have beneficial repercussions throughout the Arab world cutting the ground from under the extremists and so bringing nearer the ultimate and inevitable reconciliation between Israel and her Arab neighbours.

The new turn of events in France may well prove auspicious for Israel entering on the second decade of statehood.

Moscow: We Won't Intervene in France

LONDON, Saturday (UPI).— The Soviet Union officially pledged today that it has "no intention of interfering in the internal affairs of France."

An official statement of the Foreign Ministry Press Department also denied a remark attributed to President Khrushchev Voroshilov that Gen. de Gaulle "might bring France more harm than good."

"Soviet policy towards France and other states is well known," the statement said. "The U.S.S.R. does not interfere, and has no intention of interfering, in the internal affairs of France or any other country."

The unusual declaration was broadcast by Moscow Radio in its Russian-language home transmission and also in its French-language broadcast to France.

It specifically denied a United Press International dispatch from Moscow of Friday night which quoted Mr. Voroshilov as telling a French newsman at a Finnish Embassy reception.

"We know that de Gaulle has already been the head of the French Government and I personally have reason to think that under the present conditions his return to power might bring more harm than good." It said he toasted France in French champagne, saying, "We regard France with the friendliest of feelings."

Today's Foreign Ministry denial emphasized an intriguing factor in the whole French situation — Moscow's apparent determination to hold aloof from any criticism of de Gaulle.

Western observers believe the Kremlin is hopeful that de Gaulle, once he takes power, might be receptive to a direct approach from Moscow.

But despite the official denial of intervention, Radio Moscow said today that French right-wing forces were out to "divide" the French working class and to "extend the war in North Africa."

To Visit Algeria, Keep France in Nato

PARIS, Saturday. — After accepting President Coty's call to form a Government today, General de Gaulle indicated he would end the state of emergency in France as soon as order is ensured, and he undertook to maintain civil liberties. He said he favoured a federal system for the French Union (of overseas territories).

Questioned on his attitude towards the Public Safety Committee in Algeria, he said that, "by definition," everyone would have to obey whoever held power.

One of the first of de Gaulle's acts in government is expected to be a state visit to Algeria in order to restore the Army's ties with Paris. He plans this, reliable sources said, as a symbolical gesture to show the "indissoluble unity" of France and Algeria.

He will take the opportunity also to straighten out relations with Gen. Raoul Salan, Commander-in-Chief of the 400,000-man French Army in Algeria, and the All-Algeria Committee of Public Safety.

Receiving party leaders at his hotel this morning, de Gaulle is reported to have pledged that France would stay inside NATO and respect her existing European Treaty commitments. Fears had been expressed in Washington and London that the General might withdraw France from its European obligations as he had consistently opposed their acceptance.

De Gaulle held a series of round-table conferences during the day with leaders of all parties except the Communists. Former Premier Edgar Faure, outgoing Finance Minister, said: "All those groups which are supporting de Gaulle will be represented in the Cabinet."

The leader of the Radical Party, Edouard Daladier, said: "The General gave us interesting details about his programme, especially the constitution and Algeria. The atmosphere was on the whole favourable."

The Communists were reported prepared to "go underground if necessary."

The "Committee of Resistance against Fascism" today appealed for "Republicans of every persuasion to demonstrate their attachment to republican liberties by organizing meetings throughout France on the day and at the hour when the National Assembly votes on the investiture of General de Gaulle."

De Gaulle moved into the Laperouse Hotel on the Seine's left bank on Friday night. *(Reuter, UPI)*

Nato Exercises Tuesday From Norway to Turkey

PARIS, Saturday (UPI). — Supreme Allied Commander Gen. Lauris Norstad announced today that a Nato air, ground and sea military exercise will be held June 3-5 over territory ranging from Norway in the northwest to Turkey to the southeast.

All Nato air forces, together with national air defence forces of Norway, Denmark, Belgium, Holland, France, Italy, Greece and Turkey will participate in the manoeuvres.

FRANCE EXPELS MICHAEL FOOT

PARIS, Saturday.— The Government said today it has ordered London "Daily Herald" correspondent Michael Foot to leave France immediately because of an article containing "grave insults" to President Rene Coty.

The offending dispatch was printed yesterday morning in the Labour newspaper. It had called the 76-year-old Coty "the great nothing of the French Republic."

Khrushchev Goes To Bulgar Congress

MOSCOW, Saturday (UPI).— Premier Nikita Khrushchev today opened an industrial exhibition with the proud boast that capitalist countries now admit they have to catch up with Russia in some fields of technology.

Mr. Khrushchev told the opening audience at the All-Union Industrial Exhibition: "Representatives of the capitalist world now admit that they have to catch up with the U.S.S.R. in the development of certain branches of science and technology and in the training of scientific and technological experts."

The Premier later flew to Sofia as head of a Soviet Communist Party delegation which will attend the seventh congress of the Bulgarian Communist Party opening on Monday.

"Our friends rejoice and our enemies fume" at Soviet achievements in "the development of technology and science, in the use of atomic energy for peaceful purposes, in the creation of jet passenger aircraft and ICBM's and in the launching of Sputniks."

The Premier and Communist Party leader said "We are profoundly convinced that we will emerge victous in economic competition with the U.S.A."

He added that the "main economic task" for Russia is still "to catch up with the most developed capitalist countries in the production of output per head."

HUSSEIN TO FORMOSA

AMMAN, Saturday (UPI).— King Hussein has accepted an invitation for a visit to Formosa, it was announced here today. No date for the visit was set.

Jordan and Nationalist China concluded a treaty of friendship late last year.

NASSER TO BELGRADE

BELGRADE, Saturday (Reuter). — The Yugoslav Government announced yesterday that Abdul Nasser is to visit Yugoslavia in July and suggested the talks between President Tito and the Indian Prime Minister, Mr. Nehru, would also be "very useful."

AUSTRIAN ENVOY ENDS TOUR OF DUTY

LYDDA AIRPORT, Saturday. — Dr. Kurt Enderl, the outgoing Austrian Minister and Mme. Enderl left Israel yesterday for Vienna. Dr. Enderl has completed his tour of duty in Israel.

Yugoslavia to Sue USSR for Credit

BELGRADE, Saturday (UPI). — Yugoslavia said yesterday she would hold the Soviet Union to its word in the $285m. credit agreement made and then broken by Moscow.

The Government spokesman, Mr. Jakas Petric, said Yugoslavia "maintains the stand that the U.S.S.R. is bound to carry out the obligations under the credit agreements signed in 1956."

"If the Soviet Government does not accept this Yugoslav interpretation," he added, "the Yugoslav Government will be compelled to claim full compensation for damages incurred."

The Soviets granted the five-year credits for construction of an aluminium plant, a fertilizer and sulphur plant, and for modernization of three Yugoslav mines.

The credit was suddenly "suspended" by unilateral Soviet action on Wednesday following mounting Soviet and satellite criticism of Marshal Tito for refusing to follow the Moscow line.

Today President Tito reminded Soviet Premier Nikita Khrushchev that Yugoslavia and the Soviet Union "have much in common" and this could lead to mutual benefit. He made the statement in reply to a warm note of friendship sent by Mr. Khrushchev last week on the occasion of Marshal Tito's 66th birthday.

AFTER MIDNIGHT

The leader of the Cypriot Turks, Fadil Kutchuk declared last night that if Britain rejects their demand for equality together with the Cypriot Greeks, they would "continue until death the struggle for freedom."

We deeply regret the untimely death of our beloved Co-Founder,

Mr. Aron Sternberg

of Palm Springs,
who passed away suddenly in Israel
on Friday, May 30, 1958.
His memory will always be honoured.

I.T.S. Tourist Service Corporation
JACOB HILFER
Exec. Vice President
on behalf
of The Management and Staff.

Best Wishes and Sincere Congratulations
from
Bar-Ilan University, Ramat Gan
TO THE
TECHNION, ISRAEL INSTITUTE
OF TECHNOLOGY
ON THE INAUGURATION OF
THE EINSTEIN INSTITUTE OF PHYSICS, THE DAVID SIEGEL HYDRAULICS LABORATORY, THE CHURCHILL AUDITORIUM AND THE PHILADELPHIA STUDENTS HOSTEL IN TECHNION CITY, MT. CARMEL.

Lindol

Kills All Household Insects
A SHELL PRODUCT

I. MALBERGER
(FLACHS, Jerusalem)
6 Rehov Shlomzion Hamalka, Tel. 2791
EXCLUSIVE TAILORS
★
For the Well-dressed Man
Also ready made clothing.
Excellent cut and finish.

FILTRON
FILTERS
BEST

Pure Virginia
800 pr.
FILTRON with the Miracle Filter gives you higher filtration...finer filtration than any other filter cigarette.

Attention Visitors!
MALBEN—JDC
"Open House"
Tuesday, June 3
from
2.30-6 p.m.
at the
FRIEDA SCHIFF WARBURG HOME
for Aged, Natanya
COME and SPEND A LITTLE TIME WITH US

Social & Personal

The President on Thursday received Mr. Harold M. Kaplan from the U.S.

•

The Colombian Minister and Mme. Jose Maria Franco Ortega; the Chilean Minister and Mme. Francisco Valdivieso; the Director-General of the Ministry of Transport, Mr. P. Ginzburg; and the Assistant Director-General of the Foreign Ministry, Mr. Maurice Fischer, were on Friday the luncheon guests of the Minister of Transport, Mr. Moshe Carmel, following his return from a visit to South America.

•

Mr. and Mrs. Philip Sporn yesterday called on Mrs. Paula Ben-Gurion at the Ophthalmic Department of the Hadassah Hospital, Jerusalem, where Mrs. Ben-Gurion is recovering from an operation which she underwent last week.

•

Dr. Y. Arnon, the Director-General of the Ministry of Finance, on Friday gave a luncheon in honour of Mr. John Shaw, head of the Middle East Economic Desk in the U.S. State Department. The guests included senior officials of the Ministries of Finance and Foreign Affairs and a representative of the U.S. Embassy.

•

The Governor of the State of Washington, Mr. Albert Rosellini; the Speaker of the State Legislature, Mr. Joe O'Brien, and the Governor's adviser, Mr. L. Weisfeld, were the guests of the Safad Town Council at a dinner in their honour in the Mines Hotel on Mt. Canaan on Friday night. Yesterday, they toured the artists colony accompanied by Mayor A. Hacohen.

•

Sir John Rothenstein, Director of the Tate Gallery, London, visited the Hebrew University on Friday. Other visitors included Prof. Edmond Cahn, Professor of Law at New York University, and Mrs. Cahn; Mr. T. Wahl, of the Israel-Lebanon Desk in the U.S. State Department; Mr. Harry Liesce and his wife, Judge Sylvia Liesce, Mr. and Mrs. Emanuel Mangel, and Mr. and Mrs. David Goldstein, all of New York; and Mr. H. Stoller, of Kimberley, South Africa.

•

A reception in honour of M. Alfred Lang and M. Louis Baur of Paris was given on Friday afternoon at the Jerusalem home of the Chairman of the Jewish National Fund Directorate, Dr. Avraham Granott.

•

Prof. N. Aronszajn, of the University of Kansas, lectured last Thursday in Jerusalem under the auspices of the Hebrew University's Institute of Mathematics on "Variational Approximation Methods of Eigenvalue Problems."

•

A reception for the visiting Yiddish poet, Mr. Itzik Manger, was given Friday night by the Tel Aviv Labour Council at Beit Tabori.

•

A fashion show of the work of ORT dressmaking high schools will be held on Monday at the Ramat Aviv Hotel, Tel Aviv, at 4.30 p.m.

•

MEMORIAL MEETING
PROF. RICHARD KOEBNER

A memorial meeting for the late Professor Richard Koebner will be held today, the 30th day after his death, under the auspices of the Hebrew University, at 6.15 p.m. in the Abraham Mazer Building on the campus. Tributes will be paid by Professors N. Rotenstreich, J. Prawer, J. Talmon and Dr. Y. Arieli. Special buses will leave from Terra Sancta building at 5.45 p.m.

SHIFT IN PRISON SERVICES PERSONNEL

Mr. Avraham Merhavi, the Warden of the Ramle Prison, has been appointed to head the Security and Personnel Division of the Prisons Service, it was announced in Jerusalem. He is to be replaced at Ramle Prison by Mr. H. Zachar.

HANNA SENESH
Premieres
Sunday, June 1, (Sold out) Monday, June 2 • Tuesday, June 3 • Wednesday, June 4 (Closed Workers Performance). • Thursday, June 5 • Saturday, June 7, Tel Aviv • Monday, June 9, Gedera • Tuesday, June 10, Beersheba • Wednesday, June 11, Tel Aviv • Thursday, June 12, Tel Aviv
HABIMAH

PEDICURE
HEDI (formerly of Warsaw)
has left Salon Robert, Jerusalem, and will be happy to care for her esteemed clients at
ALOIS STEINER'S
SALON FOR MODERN HAIRSTYLING
• 16 Princess Mary Avenue, Jerusalem • Tel. 6217 •

LAW REPORT

The Jerusalem Post
June 1, 1958

In the Supreme Court Sitting as Court of Civil Appeal

Before the Deputy President (Justice Cheshin), Justices Sussman and Witkon.

Abdul Malah and Another v. Izzat Jodkli (C.A. 24/57).

Right of Way Exists When Origin of Use of Path Unknown

The Supreme Court dismissed an appeal against a judgment of the Haifa District Court delivered on December 25, 1956 (in C.C. 168/1955).

The respondent, Izzat Jodkli, a 55-year old inhabitant of a village in Galilee, owns an orchard which he inherited from his father. There are two roads which pass his orchard: one a public highway and the other a private pathway which runs through the lands of the appellants. For years Jodkli had been going to work in his orchard by way of this private path, which is a short-cut from his home. His father had been in the habit of using the same path before him. No one ever protested their use of it until April, 1955, when the appellants forcibly prevented Jodkli from crossing their land maintaining that he had access to his orchard from the public road.

Jodkli thereupon applied to the Haifa District Court for a declaratory judgment to the effect that he had a right of way over the road by virtue of ancient rights (section 1234 of the Majelle). Judge Shemesh upheld this right, holding that the origin of the use of the path was unknown to any person, and it must therefore be taken to have been used since time immemorial.

Section 1234 of the Majelle provides that in the case of a right of way, ancient rights, in existence since time immemorial, shall be preserved. "Time immemorial" is defined as referring to "that thing the origin of which is unknown to any person."

In the appeal against this decision the appellants' Counsel argued that the pathway has not been in existence since time immemorial within the meaning of article 1234, and that there was an alternative, public road from which the respondent had access to his orchard.

Mr. Cohen appeared for the appellants and Mr. Hawari for the respondent.

Judgment

Justice Cheshin, who delivered the judgment of the Supreme Court, said that it is not the period of time during which a path has been used that determines whether a claimant is entitled to a right of way over it by virtue of ancient rights, but the fact that the origin of the use of the path is either unknown or known to some person. So that the use of a pathway even for two hundred years would not create a right of way as long as the origin of this use were known.

In the present case, however, he continued, while witnesses had testified as to the time during which they had known the respondent and his father to have used the pathway (between 30 to 35 years) no one had professed to any knowledge of the origin of this use.

Justice Cheshin held that the argument that the respondent has an alternative road is quite irrelevant, as the respondent had never claimed a way of necessity, having based his claim only on ancient rights which were not affected in any way by the existence of another road.

Appeal dismissed with IL200 costs.

Judgment given on May 20, 1958.

RELATIVES and friends of members of the Hadassah delegation due to arrive aboard the s.s. Jerusalem tomorrow are requested to welcome them at their hotels, where they will be taken directly from the ship.

Mr. Bernard Katzen, U.S. State Department Adviser on the distribution of Information Media Guarantee funds in Israel, presenting Mr. D. Alpern, a student of the Tel Aviv University, with a cheque for one year's tuition given by the Tel Aviv-Jaffa Rotary Club. Five such stipends were distributed at Thursday's luncheon marking Rotary Cultural Week.

UN on Israel Health Standards

UNITED NATIONS, Saturday (INA). — Israel's "level of living," as judged by statistics regarding births, infant mortality, crude death rate and life expectancy, is on the whole far above the comparable level of the other countries of the Middle East. In some respects it compares very favourably with that of the most advanced countries in the world, like the U.S., Switzerland and Sweden. These were among the facts revealed in the ninth edition of the U.N. Demographic Yearbook published today by the Statistical Office of the Department of Economic and Social Affairs.

Israel's infant mortality rate in 1956 per 1,000 of the population was 35.9 for Jewish children. The comparable rate for Egypt was 148.5, Israel's crude death rate — the number of deaths per 1,000 of the population — was 6.3 for the Jewish population in 1956, while that of Egypt was 18.4.

Live births in Israel in 1956 were at the rate of 28.8 per 1,000 of the population while in Iraq it was only 15.5 and even the U.S. rate of 24.9 was lower than Israel's.

According to the statistics, Israel also has a higher life expectancy than any of its Arab neighbours. A one-year-old male infant in Israel can reasonably expect to reach the age of nearly seventy, while an Egyptian boy who reaches the age of one will, in all likelihood, live only until he is a little less than 44 years old. A 30-year-old Jewish male in Israel may expect almost 35 more years of life, while an Egyptian male of comparable age will probably die six years earlier than the Israeli.

Egypt has a tuberculosis death rate of 22.5 per 100,000 of the population, while the corresponding rate for Jewish residents of Israel is only 5.9.

EMERGENCY PHARMACIES

JERUSALEM: Alba, Ben Circle, 3708.
TEL AVIV: Geula, 10 Allenby, 62375. Shor, 54 King George, 22963. Hagalil, 80 Ben Yehuda, 23358. Zeldnur, 51 Ahad Ha'am, 3881. Baruch, Hatikva Qtr., 67405. JAFFA: Noga, near Noga Cin., 81896. RAMAT GAN: Garmush, 80 Bialik, 72573. PETAH TIKVA: Assuta, 7 Stampfer. HOLON: Briut, Sokolov, 81. ASHKELON: Ammami. REHOVOT: Segal, 134 Herzl, 95-1228. NATANYA: Assuta.
HAIFA: Glousman, 13 Balfour, 4033.

EMERGENCY PHYSICIANS

JERUSALEM: Dr. Gruenwald, 32 Bin-Nun, 62943. Dr. Ullman, 28 Abarbanel, 5350. Dr. Shor, 45 Rashi.
TEL AVIV: Dr. Har-Even, 35 Sheinkin, 28411. HOLON: Dr. Duker, 12A Shikun Ammami.

Where to go

• **Meet the Israeli** —
Tourists invited to meet Israelis at home. Information at Government Tourist Office, Jerusalem, Tel Aviv, Haifa.

Welcome to Anti-Tuberculosis League Clinic, daily 9-12 noon. Jerusalem: Tel. 2336; Tel Aviv: Tel. 23843; Haifa: Tel. 3610.

JERUSALEM

• **Zoo** —
Jerusalem Biblical Zoo, 8.30-5.

• **Exhibitions**: —
Paintings by Avigdor Steimatsky, Jerusalem Artists, Arts and Crafts, Artists House, 10-1, 4-7.

1) Permanent exhibition of Jewish ceremonial art; 2) Ancient pottery, glass and textiles from various civilizations; 3) Preview of primitive sculpture; 4) Ning Generations of American Painting; 5) Graphic Exhibition America, a Melting Pot, Bezalel Museum, 9-1, 3.30-6.

New Exhibition: 10 years of archaeological activities, 1948-1958, Department of Antiquities, 25 Rehov Shlomo Hamelech, 9-1, 3-5.

Collective exhibition of oils, gouaches, water-colour drawings of twenty artists, Nora Art Gallery, 9 Maimon Ave., Jerusalem 10-1, 3-6).

Works by Zvi Raphaeli, Safrai Art Gallery, Jaffa Road.

• **Libraries**—
Bezalel Museum, Sunday to Thursday, 9-1, 3-5.

• **Tours**: —
Spend a morning with Hadassah on a conducted tour starting at 9 a.m. Book for this tour by phoning 4061, Hadassah Club Straus Health Centre.

Hebrew University Conducted Tour, daily, every hour on the hour 9-1; 3-4. New University Campus. Every Tuesday leaving Administration Bldg. 11 a.m., a visit to Hebrew University Hadassah Medical School in Ein Karem. Phone (until Monday) 42880 for bookings.

• **Film Shows**: —
Israel films daily 11.30 a.m. Karen Hayesod Hall.

• **Musical Newsletter**: —
M. Herman, M. Rothschild, M. Roehr, G. Ephrat and Dr. Bar-Dayan in a 'Musical Newsletter.' Chairman: Dr. M. Katz. Beeri Club, 9 Rehov Alharizi, 8.30.

TEL AVIV

• **Entertainments**—
Italian specialities Lunch, Dinner Luky's Bar-Restaurant, 3 Allenby Rd., First class Italian menu at IL5.

For dinner and pleasant entertainment — Dolphin Bar—Restaurant, 16 Shalom Aleichem, Tel. 25973. Music & Dance, Recommended for Tourists.

• **Exhibitions**: —
Paintings by Ze'ev Wissenfeld. Katz Art Gallery, 97 Rehov Dizengoff, 10-1; 3-7.

Union of Israel Painters and Sculptors, 36th annual exhibition. Beit Hamelin, 26 Rehov Weizmann and at Artists Pavilion, 9 Rehov Alharizi, 10-1, 4-7. "Wine on View." Wine Tourist Club, 21 Rehov Hayarkon 9-8.

Exhibition of Photographs by Max Suffrin, Z.O.A. House, 9 a.m.-10 p.m.

• **Opera**: —
Israel Opera Company, "Don Pasquale." Opera House, 8.30.

• **Theatre**; —
Habimah, "Hanna Senesh," (Sold out). 8.
Ohel, "Blockade Runners," 8.30.

• **Tourist Service**: —
Visit Hadassah Club, 80 Rehov Hayarkon. Tel. 23239.
Wine Club, 21 Rehov Hayarkon.

• **Tours**: —
Mizrachi Women of America: Conducted Tours, leave every Wednesday at 4 p.m. at our Tourist Club, 60 Rehov Rashi, Tel. 2646.

• **Theatre Clubs** —
Artistic programme, dances. Theatre Club, 57 Rehov Ben-Yehuda. Tel. 29719.

• **E.O.A. House**: —
Tourist Service (9-9) and daily.

HAIFA

• **Tourist Service**: —
Visit Hadassah Club, 37 Rehov Yerushalayim, Tel. 4376.

• **Exhibition**: —
"25 Years Creative Work in Israel," by S. Lamm. Painters & Sculptors' Association, 24 U.N.O. Avenue; opening 6 p.m.

GIVATAYIM

• **Theatre**: —
Witler and Lorer, "Zeta Grosse Libe." Noga, 6.45.

ON THE AIR

FIRST PROGRAMME
522, 240, 33.3 & 41.7 M.

News: Hebrew: 6.35, 7.00 & 7.55 a.m. 1.30, 5.00, 7.00, 9.00, 11.00 p.m.
English: 1.45 p.m. **French**: 2.00 p.m.
6.30 a.m. Religious Service (R). 6.37 Exercises, 6.47 Musical Clock (R). 7.15 Morning Melodies.
11.00 a.m. Popular Concert. 12.00 Woman's Corner. 12.15 Lunchtime Music—Soloist: Alma Cogan (Vocalist). 1.00 Hebrew Songs. 1.30 Immigrants' Greetings.
4.00 p.m. News Broadcasts in Serbo-Croat, English, Swedish and Spanish.
5.05 Popular Songs and Melodies. 5.30 Oriental Music Request Programme. 6.00 Youth Corner. 6.30 Ralph Kirkpatrick (Harpsichord). 7.17 We Present Tonight. 7.30 Light Music. 7.45 Sing a New Song. 8.00 Light Music. 8.20 "Pro & Con." 8.55 Bible Reading: Job, Chap. 13. 9.15 Newsreel. 9.30 Concert by I.P.O.: Egmont (Beethoven); Concerto Champetre for Harpsichord and Orchestra (Poulenc); "Medea," Ballet Suite op. 23 (Samuel Barber). 10.25 Redemption and Consolation. "At the Piano"—Simon Rosenbaum.

SECOND PROGRAMME
422, 460, 192.7, 41.7, & 33.3 M.

IMMIGRANTS' HOUR: 6.00 Music for Sunday. 6.45 Tunes by Charles Trenet.
7.00 French. 7.30 Yiddish. 8.00 Mograbit. 8.15 News in Easy Hebrew. 8.30 Ladino. 9.00 News (First Programme). 9.15 Rumanian. 9.30 Hungarian. 9.45 Polish. 10.00 News in English.

ARABIC PROGRAMME
467 & 41.97 M.

Arabic Programme (including News): 6.30—7.15 a.m. 1.15—3.15 and 5.30—9.45 p.m. 7.15—7.30 p.m. Persian. 3.15—3.00 p.m. Relay of Service from St. Elias Church, Haifa.

KOL ZION LAGOLA (32.3 M.):
Programme to South Africa: 6.30 News. 6.37 "Sunday Column"—Walter Eytan. 6.45 Assor celebrations: Artists Ball at Ein Hod.
Programme to the U.K.: 11.15 News. 11.22 "Sunday Column"—Walter Eytan. 11.30 Story of British Settlers.

ARMY PROGRAMME (48.4, 216, 235 & 285 M.): 6.30 Opening. 6.35 Songs. 7.00 News. 7.10 Sports Summary. 7.30 Musical Variety. 8.00 "Pyron Strength to Strength." 8.15 "This Evening's Star." 8.25 Your Favourites. 9.00 News. 9.15 Weekly Announcements. 9.45 Dance Music.

B.B.C. HEBREW BROADCASTS
(13.90, 16.84 & 24.80 M.): 7.15-7.45 p.m. News. News Talk. International Commentary. Sports Round-Up.

CYPRUS BROADCASTING SERVICE — English Programme — (423 & 436 M.): 7.10 Books Worth Reading. 7.20 Song Recital. 10.00 "Music in Miniature." 10.30 "To Let."

Church Services

JERUSALEM

St. Paul's Church (Musrara Qr.): E.S., 5.30 p.m. H.C. as announced. Clergy: Canon H.R.A. Jones (Tel. 3712), Rev. J. Ayre (Tel. 5184).

St. Andrew's Church (Scots Memorial): M.S. 10 a.m. Minister Rev. W. Gardiner Scott. Vesper Service united with Y.M.C.A. at 6.30 p.m.

Catholic: 6 a.m. German Hospice Chapel. Languages: German, Italian, English, French. 7 a.m. Terra Sancta Chapel. Languages: English, French, German, Italian: St. Pierre de Sion (Ratisbonne): Languages: French, Arabic, English, German, Hungarian, Hebrew, Portuguese: 8 a.m. Jesuits Chapel (near King David Hotel): Languages: French, English, Italian. 9 a.m. Pierre de Sion, 10 a.m. Terra Sancta College.

Notre Dame de France (St. Paul's St.). M.S. 8 a.m. Languages: French, English, German, Italian.

American Gospel Church (Prophets St. near Bikur Holim): Morning Worship, 11 a.m. Midweek Prayers: Wednesday at 7.30 p.m. Minister: Rev. F. Irish.

Christian Fellowship, Vesper Hour at Y.M.C.A. 5.30 p.m. Talk: "Out of Our Faith" by Herbert L. Minard. Public Welcome.

Brethren (Jaffa House, Talbieh): Breaking of Bread, Sunday: 9.30 a.m. Wednesday: Bible Hour, 7.30 p.m. Saturday: 3.30 p.m. Good News Hour.

Church of the Nazarene (St. Julian's Way): E.S. 7.30 p.m.

Bible Evangelical Mission (Pentecostal): Hovevai Zion St. first house: Sunday, 11 a.m. & 7.30 p.m. Saturday 11 a.m. & 7.30 p.m. (Rev. W. Foster).

Jerusalem Baptist Congregation (Opp. Gan Rehavia) Wednesday: Bible reading & Prayer, 6.30 p.m. Friday: E.S. 6.30 p.m. Saturday: Bible Study 10.30 a.m.

Seventh Day Adventists (Rehov Abraham Lincoln, near Y.M.C.A.): 9.30 a.m. Sabbath School. 10.45 a.m. Preaching & Worship; 4 p.m. Bible class.

Russian Orthodox Church (Russian Compound): Mass 8 a.m. (Russian).

Greek Orthodox Church (St. Simeon's, Katamon): Mass, 8.30 a.m. (Greek & Arabic).

Assemblies of God Church, corner Mamilla & King George Rds. (Pastor: H. B. Pencovic): St., 7.30 p.m.; Sun., 5 p.m. Prayer Meeting: Wed. 7.30 p.m.

TEL AVIV & JAFFA

Immanuel Church (Anglican Episcopal) off 19 Eilat St.: H.C. 7.30 a.m.; M.S. 10 a.m. E.S. 7 p.m. Minister: Rev. R.E. Adeney (Tel. 61459; P.O.B. 2773, TelAviv).

Church of Scotland (St. Peter's), Jaffa: M.S. 10 a.m. E.S. 7 p.m.

St. Peter's Church (Roman Catholic), near Clock Tower: 9 a.m. & 6 p.m. (Polish Sermon): Weekdays, 7.30 a.m.; Saturday: High Mass, 9 a.m.; Confessions one hour prior to all masses.

Russian Orthodox Church (St. Peter's Church, Abu Kebir): Mass 9 a.m. (Russian).

St. Anthony Catholic Church Jaffa: Sunday Masses, 8 & 10 a.m., 6 p.m. Languages: Arabic, French, German, English, Italian, Spanish.

HAIFA

St. Luke's Church (Anglican Episcopal) Mountain Rd., near Vine St., H.C. 7.30 a.m.; M.S. 10 a.m.; E.S. 6.30 p.m. Chaplain: Revd. John Ryecart. (Tel. 2713; P.O.B. 1797).

The Scandinavian Seamen's Church, 41 Meir St., P.O.B. 1305. Lutheran Service, 7.30 p.m. (Rev. Per Faye Hansen).

Russian Orthodox Church (St. Eliyah's Cave, Mt. Carmel): Mass 8 a.m.

Brethren (Bethesda Gospel Hall, 59 Allenby Rd.): Sun.: Breaking of Bread, 9.30 a.m. (2nd & 4th Sun. of month, 6.30 p.m.): Gospel meetg., 8 p.m. Wed. Bible Study, 8 p.m. Prayer, 6.30 p.m. Sat.: Bible study, 5 p.m. Languages: Hebrew, Arabic, English, Russian, German, etc.

St. Elias Greek-Catholic Church (Reh. Ein Dor corner Allenby): Masses, 8 & 10 a.m.; 6 p.m. (in Greek & Arabic).

St. Joseph Latin Church (14 Reh. Salesion): Masses, 7, 8.30, 10 a.m.; 7 a.m. Stella Maris (Mt. Carmel): 7 & 9 a.m. (in Latin).

NAZARETH

Church of Annunciation (Greek Orthodox): Mass 8 a.m. (Greek and Arabic).

Baptist Church: Morning Service, 11 a.m. (Arabic & English); Evening Service, 7 p.m. (Arabic). Minister: D.L. Baker.

OPPORTUNITY
FOR SALE luxurious 4 room
Villa,
(large salon), garage, and 500 sq.m. garden, in Ramat Gan.
Fuerer, 32 Rehov Mapu, Tel Aviv, 10-12 a.m., 5-6 p.m.

Employee of Haifa Institution
35 years old, owner of car, telephone and IL2,000.- desirous and capable of taking on additional work.
Please write to: No.914, Advertising Centre, 20 Rehov Herzl, Haifa.

TAMAR Cinema, Tel Aviv
Second week
UNFINISHED STORY
The second Russian picture after the great success of
"The Cranes are Flying"
(First Prize at Cannes)

SIGHTSEEING TOURS
NEW
Daily Conducted Tours by Pullman Coach
IN and FROM JERUSALEM
TEL 26248 TEL AVIV 29777
81 HAYARKON ST.
HAIFA 4 SAHAD ST. 52481 JERUSALEM KING DAVID HOTEL (ANNEXE) 63344

GALEI KINNERETH HOTEL
on the shores of the Sea of Galilee
Whilst in Israel
visit the Galei Kinnereth Hotel, Tiberias

Judge Raps Prejudice Against Giving Ex-Prisoners Fresh Start

Rehabilitation of ex-prisoners was greatly hampered by lack of understanding and prejudice on the part of some of the national institutions and their heads, Justice Berinson declared at the general meeting of the Jerusalem Society for the Rehabilitation of Former Prisoners and Offenders on Thursday night.

This attitude was "strange," he said, since ex-prisoners could obtain employment through the normal channel of the Labour exchanges without anyone knowing about their past.

Justice Berinson declared that he was happy to say that the number of ex-prisoners in Jerusalem was less than that anticipated by the Society at its inception three years ago. Since October 1956, 56 prisoners had been discharged in the Jerusalem area and had been directed to the Society.

Of these, 10 were found employment, six were granted rehabilitation loans, two were given vocational training, two received medical treatment and were made fit for employment, seven were employed intermittently, four had not yet been found work, four did not require assistance, four were in the Army, five returned to prison, and seven did not apply to the Society. Five others were found unfit to receive the Society's assistance.

The Society's efforts to find new sources of income from private and public bodies had not met with much success, he said. Practically all the income of IL4,190 for the year ending last March came from the Ministry of Welfare and the Jerusalem Municipality.

Crime and the Press

After Justice Berison's report, the subject of "Crime and the Press" was discussed by a lawyer member of the Society, Mr. E. Meridor, and Mr Shalom Rosenfeld, of "Ma'ariv."

Mr. Meridor charged that the press reported crime far too liberally. The press fed on crime, and *vice versa*, he said. He deplored the damaging effects on young readers of the detailed coverage of criminal acts. The chase after higher circulation and the excuse that the press abroad gave great play to crime stories could not serve as a justification.

Mr. Rosenfeld, while agreeing with many of Mr. Meridor's remarks, countered that the press had to present a faithful picture of all aspects of life in the country. In some ways coverage of crime and its punishment was a deterrent to possible offenders, though it could glorify the criminal, as did a section of the U.S. press.

If there was an spalling spate of crime during the last three weeks, and a man could kill a neighbour over a bun, the public must know about it and ask itself what is happening to the country, he said. He noted that the Israel press was more public spirited in this field than that in the U.S. and Europe.

Justice Berinson, in a postscript, added that it was difficult not to feel that the press, especially the evening papers, stressed the negative side and not the constructive aspect of the country's life.

Cinemas
JERUSALEM
ARNON: Escapade in Japan.
EDEN: These Wilder Years.
TEL OR: Closed for Renovation.
ORION: Peyton Place.
ORNA: Barnest.
RON: Sissi.
OR GIL: Twelve Angry Men.
ZION HALL: Gunfight at O.K. Corral.
EDISON: Sayonara.
STUDIO: The Lieutenant Wore Skirts.
TEL AVIV
ALLENBY: Ces Dames Préfèrent le Mambo.
CHEN: Cast a Dark Shadow.
DAN: Callaghan Strikes Again.
EDEN: Dustan.
ESTHER: Teahouse of the August Moon.
GAT: Tammy and the Bachelor.
MAXIM: Woman of Today.
MIGDALOR: Une Parisienne.
MOGRABI: Three Faces of Eve.
OPHIR: The Rainmaker.
ORION: Untamed Youth.
PEER: Der Weisse Traum.
SHDEROTH: The Admirable Crichton.
TAMAR: Unfinished Story.
TCHELET: Eine Nacht in Venedig.
YARON: Mädchenjahre einer Königin.
ZAMIR: The Iron Petticoat.
ZAFON: Le Notti di Cabiria.
HAIFA
AMPHITHEATRE: A Farewell to Arms.
ORAH: Porte des Lilas.
GAL OR: Le Bataille de L'Eau Lourde, Mats.: Every Minute Counts.
ORION: House of Numbers. Mats.: Carbine Williams.
ATEMON: Lust for Life.
MORIAH: Ten Thousand Bedrooms.
PEER: Yahoodi Ki Ladki.
ARMON: Die Unentschuldigte Stunde.
EN DOR: The Wayward Bus.
ORLY: Die Deutschmeister.
MAY: Ich und meine Frau.

Do not delay!
Get your ticket for the
MEDRANO CIRCUS
IN
HAIFA
Rehov Hameginim (former Industrial Fair grounds)
Two performances daily: at 5.30 and 8 p.m. Friday at 2.30 p.m. Saturday night, 2 performances at 5.30 p.m. and 9.30 p.m.
Tickets at Ginzburg-Tuval Ticket Office, 9 Rehov Baerwald and at the Circus Box Office from 10.30 a.m. Bus service after the performance.

TAPE RECORDERS
SALES & SERVICE
Radio Laboratory
PICARD & PICK
Tel. 27518 180 Dizengoff Rd., Tel Aviv

Notice to the Public
Picture Post Cards
The Post Office Management announces that on Tuesday, June 3, 1958, three Picture Post Cards of Synagogues will be on sale.
The "Altneu" Synagogue in Prague
The Newport Synagogue in the U.S.A.
Heichal Shlomo — Seat of the Israel Chief Rabbinate and the Spiritual Religious Centre.
The price of each post card will be 50 pruta.
These post cards will be on sale from the above date, at all post offices and postal agents throughout the country, as well as at the Philatelic Service, 132 Rehov Allenby, Tel Aviv.
The Philatelic Service will sell only complete sets of these post cards.
Stamp Booklets
The Post Office Management announces that on Tuesday, June 3, 1958, Stamp Booklets, containing two pages of six stamps of the value of 100 pruta each, and six stamps of the value of 50 pruta each respectively, will be on sale at all post offices and postal agencies throughout the country. These stamps are part of the Tribes Series.
The price of each booklet will be IL1.500.

MINISTRY OF POSTS
(Post, Telegraph, Telephone and Radio)
TENDER NO. 15/58
Tenders are invited for the supply of 14,000 Telephone Arms made of sheet iron as specified on drawings 2114—1373—2353.
Tender forms, specifications and drawings can be obtained from the Director of Engineering Services-Telephone G.P.O. Building, Jerusalem, or from the Director of Acquisition Division, Ministry of Posts, Abu Kebir.
Tel Aviv, daily during reception hours.
The tender must be accompanied by a letter of guarantee or a cheque of a recognized bank amounting to 10% of the amount of the quotation, which will serve as a guarantee of good faith.
Tenders must indicate the dates of delivery of the goods.
A certificate to the effect that the bidder has fulfilled his obligations as regards income tax should be enclosed with the tender.
Tenders accompanied by the guarantee must be addressed to the Director General, Ministry of Posts, Jerusalem, in double envelopes. The inner envelope is to be superscribed "Secret—Tender for the Supply of Telephone Arms." The outer envelope should bear the sender's name and address.
Tenders not submitted in the above manner will not be considered.
Tenders must be submitted not later than 12 noon, June 16, 1958.
The Director General of the Ministry of Posts is not bound to accept the lowest or any tender nor to order the entire quantity from a single contractor.
Tenders by telegram will not be accepted.
Director General
Ministry of Posts

Want to buy American Private CAR
1961 or later model.
Apply: Tel 62938 or write: P.O.B.4302, Tel Aviv.

Well-going Textile Enterprise is interested in
Silent Investor
for the purchase of additional machinery.
Apply to: P.O.B. 2594, Tel Aviv.

Wanted by
CLERK
Travel and Tourist Office
with first class knowledge of the business. A bright future and eventual participation in the management for the right man.
Apply to: "TRAVEL and TOURIST OFFICE," P.O.B. 2502, Tel Aviv.
All applications will be treated in strictest confidence.

Your Curtains
will be removed, laundered, stretched and rehung.
Curtain and interior decoration
Best workmanship.
M. GRUENWALD
34 Rehov Pevsner, Tel 2480, Haifa.

For Best Quality Shoes
COOKS
ONLY
20 Rehov Ahad Ha'am, Tel Aviv. Tel. 3612.

BANKING INSTITUTION
Requires Clerks
experienced in Accountancy.
Please apply in writing, giving personal particulars and details of experience to No. 572, P.O.B. 866, Tel Aviv.

Wanted
Export Connections
with experienced businessmen, for modern gifts, novelties and religious articles, made from silver and brass in various colours. First - class workmanship.
J. M. FAIN
142 Givat Herzl, Tel Aviv.

LONDON FESTIVAL BALLET
Impresario:
W. H. ROBERT
Tel Aviv: Heichal Hatarbut, today, June 1, 8.30 p.m.
Tel Aviv: Heichal Hatarbut, June 2.
Tel Aviv: Heichal Hatarbut, June 3.
Haifa: Armon, June 2 (Matinée).
Haifa: Armon, June 3.
Tel Aviv: Heichal Hatarbut, June 4, (Workers' Matinée)
Tel Aviv: Heichal Hatarbut, June 6.
Jerusalem: Exhibition Hall, June 7.
Jerusalem: Exhibition Hall, June 8.
Tel Aviv: Heichal Hatarbut, June 9.
Tel Aviv: Heichal Hatarbut, June 10 (Matinée).
Tel Aviv: Heichal Hatarbut, June 10.
Tickets available at the Union and Canaf Ticket Offices, Tel Aviv; the Tuval-Ginsburg and Vinova Ticket Offices, Haifa; and the Cabana Ticket Office, Jerusalem.

לונדון פסטיבל בלט

Classified Advertisements

Published on Sundays, Wednesdays, Fridays
Accepted at all JERUSALEM POST advertising offices
JERUSALEM: 9 Rehov Hahavatzalet
TEL AVIV: 52 Nahlat Binyamin, 15 Rehov Frishman (Barth Sweet Shop)
NATANYA: A. Pompan, 9 Rehov Herzl
HAIFA: 1 Khayat Street: Sifri's Bookshop, Central Carmel; Hadar Bookshop, 13 Rehov Herzl; Dr. Flegel's Bookshop, 26 Rehov Keren Kayemet, Kiryat Bialik
RAMAT GAN: Hakol Lakol, 51 Rehov Bialik
GIVAT RAMBAM: "Segalit" Perfumery, 28 Rehov Rambam.
Advertisements also accepted through all recognized agencies

Where to Stay

JERUSALEM

Beit Gidron TALPIOT
Pension "Rama," Tel. 2112. The ideal place for rest and recreation. Open all the year.

Park Hotel 75 Hayarkon St. Tel. 23208
Centre of Tel Aviv on the Sea Shore. Comfortable air-ventilated rooms, with telephone, hot and cold water, private bath and shower, beautiful garden and lovely terrace, excellent kasher cuisine, bar.

Hotel Monopol
Tel Aviv, 4 Allenby Rd. Tel. 62906. Thoroughly renovated.

Antiques-Arts

OLD COINS—Curiosities bought, "Better Stamps." 53 Rehov Herzl, Haifa.

Business Offers

WELL established shoe-shop and real-Estate Agency require partners. Apply: No. 18651, P.O.B. 1135, Tel Aviv.

Dwellings—Premises

WANTED to purchase 2½-3 room apartment Zafon Tel Aviv. Direct offers only. Write No. 304, P.O.B. 81, Jerusalem.

TO LET self-contained 1½-room apartment in cottage: Pituah-Herzliya, near seashore. Gas, refrigerator. By week or month. Write No. 303, P.O.B. 81, Jerusalem.

TO LET furnished flat, 2½ rooms, for 6 months, north Tel Aviv. Apply Koshet, 17 Rehov Lilienblum, Tel Aviv, Telephone 66035.

WANTED 3-4 office rooms for advocate, suitable location, first or second floor. Write: P.O.B. 11194, Tel Aviv.

DESPAIRED of looking for a flat—especially furnished? See Romas, 8 Rothschild Blvd. Tel. 3441, Tel Aviv.

TO LET single or double rooms to tourists on monthly basis, convenient terms. Boarding House, 61 Rehov Hashmonaim, Tel Aviv.

TO LET 3½-room house with orchard, No. 2217, P.O.B. 1125, Tel Aviv.

FOR SALE luxurious 1½-room apartment in Rehov Dubnov. Write No. 2215, P.O.B. 1125, Tel Aviv.

TO LET 1-2 furnished rooms with conveniences. Apply: Benvenisti, 5 Rehov Ayalon, Ahuza, Haifa.

Lessons

"SANI" ballroom and tap dancing, 36 Keren Kayemet Blvd., Tel Aviv, Tel. 23509.

Optics—Photos

Wieler's Baby Photos
(home service), Tel. 20408. 84 Rehov Shlomo Hamelech, Tel Aviv.

Paying Guests

WANTED in Jerusalem: board for 12 year old boy with English-Hebrew speaking family for the month of August. Boy will attend Kaltana mornings. Detailed offers to: Coffee Hersog, 42 Rehov Hameginim, Haifa.

Purchase—Sale

FOR SALE Persian carpet (4x 3 m.), vacuum cleaner, "Westinghouse Radiophone" radio, Telephone 2707, Jerusalem.

WANTED first-class washing machine an first-class refrigerator from private owner only, P.O.B. 2880, Tel Aviv.

Services

ZINCOGRAPHY 1 Havkin. Printing and other blocks. Consultation on all printing matters and advertising. Rehov Hakehilla, Tel. 61281, Jerusalem.

HAIRSTYLING, Dyeing, perms, facials, reducing. — "Diana," 1 Rehov Reines, Tel Aviv.

Situations Vacant

FLUENT English stenographer or typist for part-time work wanted, Pratt, King David Hotel, Jerusalem.

WANTED excellent English typist, English mother tongue, for editorial work on newspaper. Apply in handwriting to: P.O.B. 1212, Haifa. (Business Diary).

JUST PUBLISHED!
THE HOLY LAND IN ANCIENT MAPS
2nd enlarged edition with 19 reproductions
Price: IL5.400
UNIVERS..AS BOOKSELLERS
9 Princess Mary Ave.
JERUSALEM.

Today's Postbag

The Weather

FORECAST: Fair.

	*A	B	C	D
Mt. Cana'an	62	12	25	25
Tiberias	45	20	31	31
Haifa Port	86	20	26	26
Natanya	69	19	27	27
Tel Aviv Port	74	19	24	25
Lydda Airport	55	16	28	28
Jerusalem	58	14	24	25
Beersheba	46	15	29	30
Sdom	—	—	34	35
Eilat	28	22	36	36

*A) Humidity at 6 p.m. B) Minimum temp. yesterday C) Maximum yesterday. D) Maximum temp. expected today.

ARRIVALS

Mr. Meir Toval, Israel Minister to Hungary, for several weeks' home leave, (by El Al).

Prof. Bernhard Zondek, of the Hebrew University, from Holland, where he represented Israel at the 150th Anniversary ceremonies of the Amsterdam Academy of Sciences. (by T.W.A.).

Mrs. Dorothy Spector, of Boston, member of the Hadassah National Board, Miss Hanna Goldberg, Executive Director of Hadassah and Mr. Charles M. Segal, Hadassah Director of Public Relations, from New York.

Mr. Jesse Zel Lurie, New York Correspondent of The Jerusalem Post, for a short stay, in connection with the arrival of a U.S. Hadassah delegation tomorrow.

Mrs. David B. Tierkel of "The Day—Jewish Journal," of New York, winner of a trip to Israel at a Bonds for Israel Hanukkah Festival, at the Dan Hotel.

DEPARTURES

Prof. Felix Bloch, Nobel Prize Winner, from Stanford University, after a visit of 12 days during which he attended the opening exercises of the Institute of Nuclear Science in Rehovot, (by El Al).

Prof. G. Hersberg, of the Canadian National Science Council, for Canada, after attending the Institute of dedication of the Nuclear Science in Rehovot. (by B.E.A.).

Knesset Member Emma Talmi, for Vienna, to participate in the Conference of Democratic Women, (by El Al).

Mrs. Iris Ferris, Deputy Director of the World Association of Girl Scouts, for London, after a 10-day visit, (by T.W.A.).

Mr. Evi Breitstein and Mr. Beri Balti, of the Israel Communist Party, for the Bulgarian Communist Party Conference (by Cyprus Airways).

THE COST to the consumer of imported butter has been reduced to 600 pr. per 200 gr. packet as of today. The previous price was 750 pr. per packet.

• • •

THE CORNERSTONE of the first permanent housing units being built by RASSCO for the 4,000 inhabitants of the Kiryat Ono Ma'bara was laid on Thursday. Each unit will cost between IL6,000 and IL7,000.

• • •

THE PUBLIC and ice-cream vendors are warned by the Ministry of Health against the use of coloured paper cups for ice cream. The colouring in the cups sold locally has been found to be detrimental to health.

• • •

A MEMBER of the crew of the s.s. Zion who is suspected of having raped a Cuban tourist on the ship while on the way to Haifa on May 26, was remanded in custody for seven days in the Haifa Magistrates Court on Friday.

• • •

REGISTRATION starts next week for summer camps run by the Haifa Municipality. Of the 4,000 places available, 1,200 have been reserved for needy children. The season opens in July.

Churchill May Come Next Year

LYDDA AIRPORT, Saturday. —"I will tell my father about the wonderful Technion hall that bears his name and about everything I saw in Israel," Miss Sarah Churchill said here yesterday before leaving for London by Alitalia after a four-day visit.

"I am very sorry that my father did not see all this himself. For my part, I will try to convince him to come, perhaps next year."

Miss Churchill said she counted her visit as just an introduction to the country and its people and that she had promised Prime Minister Ben-Gurion to return and visit everything she had not seen on this trip, particularly the Negev. *(Itim)*

30 DAYS JAIL FOR WATERING MILK

Jerusalem Post Reporter

HAIFA, Saturday. — Felix Eliyahu, a dairy farmer from Ein Hamifratz who was found guilty of diluting his milk with water, was sent to prison for 30 days and fined IL200 in the Haifa Magistrates Court yesterday. Milk which he sent to the Kfar Bialik collection station during September and October of last year was found to contain 7 to 17 per cent water.

MONDAY'S STRIKE OFF

HIGH SCHOOL TEACHERS TO REMAIN IN UNION

Jerusalem Post Bureau

TEL AVIV, Saturday. — There will be no strike of secondary school teachers on Monday, as was threatened last week. Under an agreement reached on Friday, a special, semi-autonomous secondary school section will be set up within the Teachers Union.

The strike threat was finally withdrawn following a four-hour meeting at the Histadrut Executive building between the head of the Trades Union Department, Mr. A. Becker; the Secretary of the Teachers Union, Mr. S. Levin, and representatives of the secondary school teachers. Present also was Mr. Simha Blass, head of the Histadrut Professional Workers Department.

The official announcement of the meeting stated that the setting up of a separate section for secondary school teachers within the Teachers Union did away with differences of opinion. The decision reached will be brought before teachers' committees tomorrow.

Mr. Becker informed the teachers that the Histadrut will strive to improve their wages and working conditions in accordance with its policy towards all professional workers.

Dr. M. Oren, secondary school representative, expressed his satisfaction that the dispute had ended satisfactorily for all concerned. All speakers called for the unity of the teachers.

First Joint Labour Management Council

BEERSHEBA, Saturday. — The first joint labour-management council in a Histadrut-owned firm was elected on Friday at the Harsa plant here, following recent Histadrut decisions calling for such a step.

In a secret ballot, the 250 employees of the plant elected seven representatives, chosen on a personal basis, to the plant council. They will join seven management representatives. *(Itim)*

Rosen Defends Coalition Rule

TEL AVIV, Saturday. — A reasoned defence of the present multi-party parliamentary system and rule by coalition instead of majority party government was made by the Minister of Justice, Mr. Pinhas Rosen, addressing the opening meeting of the Progressive Party's Central European Immigrants Group last night, in Beit Yitzhak.

He declared that it was unthinkable that a two-party system could possibly give adequate representation to Israel's political composition with its many Socialist and religious nuances. He added that in the absence of a strict written constitution, only coalition government could guarantee the basic democratic rights of the people.

The meeting was also addressed by the Chairman of the Progressive Party, Mr. Moshe Kol. *(Itim)*

G-Z Merger Aims Called Opportunist

TEL AVIV, Saturday. — Negotiations for the merger between Herut and the General Zionists broke down "after it became clear to us that what the General Zionists were proposing was not merger, but cooperative action until the elections and possible separation afterwards," Dr. Y. Bader, Herut M.K., said here yesterday in an address to the Commercial and Industrial Club. *(Itim)*

Soft-Drink Makers Carve Up Market

TEL AVIV, Saturday. — A temporary injunction forbidding the Crystal Soft Drink Company of Pardess Hanna from selling its products south of Natanya, was made absolute by Recording Magistrate, L. Ogen yesterday. The injunction was requested by the competing Tempo Company.

The agreement calls for the Crystal Company to honour the terms of a previous contract concluded between Mr. Y. Tabori of the Pardess Hanna firm and the Tempo Company. The agreement is to be in force until November 1959.

Crystal will refrain from selling south of Natanya and from using bottles similar to those used by Tempo. *(Itim)*

Police Search For Eloped Couple

TEL AVIV, Saturday. — Mr. Ovadia Cohen complained to police on Thursday that his 19-year-old daughter had been abducted by a 21-year-old suitor, a resident of the Hatikva quarter. The young man told the father he would brook no interference in his plans to marry the girl, and fled with her when the father tried to bar his way.

Police have searched all hotels in the southern district and throughout the Hatikva quarter but have not yet found the runaway couple.

INVESTMENT. — The Rothschild banking firm plans to invest £10m. in Canadian real estate it was announced in London. This would be the largest single investment made by a British firm.

Water Rationing If Waste Goes On

TEL AVIV, Saturday. — A warning that water rationing would be inevitable within two or three years if wanton waste was not halted was voiced last night by the General Manager of the Mekorot Water Company, Mr. Yehied Duvdevani. He was addressing a public meeting held under the auspices of Mapai at Beit Helen Keller in Yad Eliyahu.

He launched an especially sharp attack on the Tel Aviv Municipality which, he claimed, had ruined several of its wells pumping them till they became saline by postponing its arrangements for an orderly water supply with the Mekorot Company and by refusing to accept its technical advice.

He declared that 30 agricultural settlements could have been established in the Negev with the 40 m. cu.m. of water that were wasted annually in Tel Aviv.

The meeting was also addressed by Mr. Baruch Asanya, M.K., and Mr. Yona Kesse, M.K.

Showers, Sandstorms And Sea Bathing

Unexpected showers caught Haifa residents unprepared on Friday morning and sent shoppers scurrying to the entrances and under the awnings of main street buildings. Rains fell intermittently for more than an hour, beginning at 8.10 a.m. Showers were quite heavy on the Carmel. In the port, 0.9 mm. of rain was recorded.

Friday drizzles in Jerusalem evaporated into a fine, cool day yesterday.

A sandstorm on Friday evening resulted in the destruction of a combine of the Nir Banim settlement, near Ashkelon, when the driver, Mr. A. Herlich, apparently lost control. He managed to jump out before the combine careered into a wadi.

At Bat Yam and Ashkelon, the swim season was in full swing over the week-end, with thousands turning up at the beaches. Lifeguards and beach services were on hand all day.

The weatherman last night forecast that the weather would continue fair today.

Festival Ballet Gives T.A. Premiere

Jerusalem Post Reporter

TEL AVIV, Saturday. — The London Festival Ballet gave its premiere performance before a gala first night audience at the Mann Auditorium tonight.

The premiere was under the patronage of the British Ambassador and Lady Francis Rundall, and the Ambassadors of the U.S., the U.S.S.R., and Italy and Mrs. Chaim Weizmann were among those present.

The British Ambassador gave a reception for the members of the troupe at his home in Ramat Gan on Friday.

Tomorrow, Alicia Markova will dance "The Dying Swan" in a specially requested solo appearance. Dr. J. Braunsweg, Manager of the Company, told the press at the Dan Hotel yesterday.

The company, which arrived on Thursday, will be here two weeks, appearing in Jerusalem and Haifa as well.

A highlight of the two nights in Jerusalem will be the first performance here of the recently composed "Witch Boy" ballet. Mr. Anton Dolin, Artistic Manager of the company, said. In this ballet, John Gilpin, the male lead, will dance opposite Anita Lander.

Alicia Markova, who began to study ballet as a remedy for weak feet, declared that she is doubly pleased to appear in the Mann Auditorium, since she took part in the hall's fund-raising efforts in the U.S.

HANNA SENESH STAGED BY HABIMAH

Jerusalem Post Reporter

TEL AVIV, Saturday. — The premiere of Hanna Senesh, an original play by Aharon Meged, was warmly received when it was presented by the Habimah theatre here tonight.

Miriam Zohar played the title role of the Palestine parachutist who was executed during World War II.

Colonel Simonds, who was the commanding officer of the group of Jewish parachutists during the War, sent greetings and flowers from Cyprus, where he is now stationed.

Ashkelon Stamp Show Opens Today

ASHKELON, Saturday.—The Tabash stamp exhibition sponsored by the Ashkelon Philatelic Society will be opened tomorrow in the Afridar communal hall by Mayor Aryeh Tager as part of the town's Tenth Anniversary celebrations.

Over 150 exhibitors from all over Israel will display. To mark the occasion, the post office is using a special postmark showing Samson pulling down the pillars of Gaza. The Ashkelon association is issuing a special envelope bearing a picture of the Ashkelon centre and the Tenth Anniversary emblem.

The Exhibition will be open for one week.

Booths in the grounds of the Tenth Anniversary Exhibition at Binyanei Ha'ooma, Jerusalem. The Exhibition opens on Thursday. (Photo Braun)

Zohar Wins Shot-Put in Tokyo; Israel Loses to Formosa 2:0

Uri Zohar, taking part in a two-day athletics meeting at the Asian Games, at Tokyo yesterday, gained a gold medal for Israel in the shot-put event with a throw of 15.05 metres, beating the Asian Games record set up by Praduman Singh, of India, by 1 cm. Singh was second to Zohar. Feinberg set a new Israel record for the javelin with a throw of 65.87 metres.

The Israel National soccer side were eliminated from the Asian Games Cup competition with a 2-0 defeat at the hands of the Nationalist China (Formosa) side on Friday.

The Israel football coach, Col. Shmuel Socher, blamed weak shooting by his players and smart tactics by the Nationalist China team for his team's defeat. The Israel team was ranked seventh in the preliminaries and was considered by experts as one of the top "dark horse" threats. Nationalist China is the defending champion and is now No. 1 in the tourney.

Pakistan won the gold medal in the Games field hockey competition by holding India to a scoreless tie in the final game. Pakistan took first place by virtue of outscoring India by 19 to 16 goals in three previous games won.

Japan dominated the Games boxing finals, winning six of the 10 championships.

The Republic of Korea won two titles and Burma and China one each.

Nineteen-year-old Tsuyoshi Yamanaka, of Japan, set a new world's record of 2:03.6 for the 200-metre freestyle as Japan won the men's 800-metre relay in the closing swimming event. Yamanaka's time broke the world standard of 2:05.2 set by the International Swimming Federation and also bettered the 2:04.8 record of Australia's Jon Konrads, which is still up for recognition by the international swimming body.

It was Yamanaka's second world record-breaking effort in two days. The previous day he set a new mark of 4:22.9 in the 400-metre freestyle. The Japanese team clocked 8:29.5 for a new Asian record in the relay. It broke the old mark of 9:08.9 set by another Japanese team at the Second Asian Games in Manila in 1954.

Previously Japan took the gold and silver medals in the men's 200-metre butterfly swimming event at the Games as Takashi Ishimoto clocked 2:21.4 to win and Koichi Hirakada finished second in 2:24.2. *(UPI, Reuter)*

1 Dead, 3 Hurt In Road Accidents

A three-year-old child was killed and two children and a young man seriously injured in road accidents over the week-end.

Eliahu Ya'acov was killed yesterday by a truck near his home in the Yatsiv immigrants housing estate in the Sharon. The boy's mother had not been feeling well and requested a neighbour with a truck, Suliman Rahamim, to fetch a doctor. Rahamim backed up the truck in order to reach the road and did not notice the child standing behind the rear wheels.

He is being held for questioning.

Three children, aged 10 and 11, were hit yesterday in Nazareth's main street by a private car on its way from Tiberias to Nazareth. Two of the children were seriously injured and taken to hospital in the city. The driver has not yet been identified.

In Rehovot, Salman David, 20, was seriously injured when his bicycle collided with a truck driven by Natan Sharabi, 47, yesterday afternoon. The injured man was taken to Kaplan hospital and then to Tel Hashomer hospital where his condition is serious. The driver was released on bond.

Itim reports from Ramle that a tender was thrown 80 metres on Friday afternoon when it collided with a train coming from Jerusalem, but neither of the vehicle's two passengers was hurt. The tender, driven by Shmuel Tredner, 37, of Ramle, stalled over the railroad tracks. Tredner had no driving licence and was detained.

Ben-Zioni Charged On Nine Counts

TEL AVIV, Saturday. — Formal charges of theft and attempted bribery were filed yesterday against Israel Ben-Zioni by the Tel Aviv Assistant District Attorney.

The charges list nine separate counts of house breaking and theft. A detailed list of jewellery, watches, foreign currency and miscellania (including 4 pairs of nylons and two Mif'al Hapayis tickets) which Ben-Zioni is accused of stealing was appended to the charge sheet.

He is also charged with attempting to bribe the policemen who apprehended him with an offer of IL1,000.

Ben-Zioni's request to be released on bail pending trial will be considered tomorrow by the Relieviag President of the District Court, Judge M. Kennet.

Two of Ben-Zioni's creditors who requested the issue of a lien on his property to insure payment of debts have come to terms with the suspect's wife. Mrs. Ben-Zioni on Friday testified before Recording Magistrate Mrs. L. Ogen concerning her financial position and her ability to pay the debts on the construction of their new house in north Tel Aviv.

A lien on the couple's property will be lifted if payment is effected by July 1, the Magistrate ruled.

No Records at Maccabi National Athletics Meet

Jerusalem Post Staff

TEL AVIV, Saturday.—About 120 athletes took part in the Maccabi National light athletics championships held at the Maccabia Stadium here yesterday and today. No records were broken but performances mainly were of a fair standard.

RESULTS: MEN: 100 M. Raf Gideon (Haifa), 11.2 secs.; 400 M.: M. Zadovitch (Haifa), 54.9 secs.; 800 M.: A. Kuttner (ASA), 2.02.5 mins.; 1,500 M.: Y. Salame (Haifa), 4.15.8 mins.; 5,000 M.: Y. Asriel (Haifa), 17.23.2 mins.; 10,000 M.: Y. Glasberg (Haifa), 35.12.6 mins.; Shot-put: B. Habas (T.A. North), 14.45 m.; Discus: D. Alias (T.A. North), 35.45 m.; Hammer: D. Rabinowitz (Brit Maccabim Ahid), 33.58 m.; 3,000 m. walk: Z. Phillips (Haifa), 16.19 mins., High Jump: Zvi Yanover (Natanya), 1.67 m.; Pole vault: Z. Yanover (Natanya), 3.35 m. WOMEN: 100 m.: Ilana Adir (Tel Aviv), 13.0 secs.; Long jump: Lea Levi (T.A.), 4.75 m.; 4 x 60 relay: T.A. Maccabi, 33.4 secs.; Shot-put: S. Levi (T.A. North), 10.15 m.; Discus: O. Wittenberg (Haifa), 31.96 m.

Sports Day Wednes. At Hebrew University

Wednesday, June 4, will be Sports Day at the Hebrew University, when a series of events at the National and University Sports Stadium will mark the opening of the stadium for sports activities by University students, teachers and administrative staff. Among the various events to take place throughout the day will be the race over 60 metres for teachers.

The day will start at 9 a.m. and will be open to the public, free of charge. All classes at the University will stop at 1 p.m.

Police Detain Hold-Up Suspect Who Used Sub-Machinegun

TEL AVIV, Saturday. — A 24-year-old Tel Avivian was arrested at 1 p.m. today on suspicion of being the man who tried to hold up a petrol station attendant on Wednesday night and a woman in her home at midnight on Thursday.

Since Wednesday, police have been engaged in a widespread search for the man, who carried a sub-machine gun in his hold-up attempts.

Deputy Tel Aviv District Commissioner Arie Naor said tonight that police thought they had the weapon with which the hold-ups were attempted, though the man was unarmed when detained. Police, acting on information received at 12.45 p.m., that a person fitting the description of the hold-up man was seen near the Central Post Office in Allenby Road, picked up the suspect at the Central Bus Station.

Police refused to release his name. It is thought that Mrs. Yaffa Osry, into whose home he tried to break on Thursday night, identified him in a line-up later today.

In the first attempted robbery of which he is accused, a man, dressed only in undershirt and pants, pointed a sub-machinegun at a petrol station attendant near the Yarkon Bridge. He stole nothing, fleeing as a car drew into the station.

The following night at 11.30 p.m. a person believed to be the same man rang the bell of the ground-floor flat of Mrs. Osry at 3 Rehov Shapira. When she opened the door and found the barrel of a machinegun pointed at her, she pushed the gun aside and slammed the door shut.

The intruder then found his way to a side window and tried to force an entrance. Mrs. Osry screamed and the man fled. In his escape, he fired several shots that frightened off pursuers.

Lindol
Kills them all
SHELL
Kills All Household Insects
A SHELL PRODUCT

FLOWERS "OPERA"
We are happy to inform all our clients that we have moved to our new premises at
1 Rehov Ibn G'virol (corner Rehov Marmorek)
Tel. 25089
Flowers dispatched to all parts of the country and the world
Certified agents for FLEUROP-INTERFLORA

Kibbutz Artzi Debaters Shun Ideology, Stay Down to Earth

Jerusalem Post Reporter

EIN HASHOFET, Saturday. —The Kibbutz Artzi conference spent the week-end thrashing out practical, down-to-earth kibbutz problems to the exclusion of abstract ideology.

By tonight, 40 speakers had aired their views (strong in the main) on the tasks of the country's settlements in general and the kibbutz in particular. They discussed internal, social and community problems of the collective; cooperation and equality of members; the position of the woman in the kibbutz and the movement, and the integration of the second generation.

The delegates also debated a call for an additional year of service by all young members who have completed their army duties. It was proposed that the youngsters place themselves at the disposal of the movement — to help new settlements or for any other task they may be charged with.

Many representatives of the Ichud Hakvutzot (Mapai) and Kibbutz Hameuhad (Ahdut Ha'avoda) sat in. Mr. Yitzhak Tabenkin joined the debate with a call for full cooperation between all kibbutz movements — a call that formed a general trend in the debates. Mr. Hazan rejected Mapai's demand for immediate merger, but came out for maximum cooperation in all fields.

Greetings were received from the President and Mrs. Ben-Zvi and the Ministers of Justice and Social Welfare.

Tomorrow the delegates will vote on resolutions covering every field of kibbutz activity and movement policy.

Last night three candidate kibbutzim, Netzer, Horshim and Lahav, all new border settlements, were received into full membership. Three other new settlements, Ilett, Nir, Nir Oz and Harel were received as candidates.

The young settlers stressed their urgent need for working hands and demanded the mobilization of the younger generation for this task.

(See Leader — P. 4)

ENGINEERS SETTLE DOWN TO TALK

Jerusalem Post Reporter

HAIFA, Saturday. — The World Assembly of Engineers and Architects, Friends of Israel, settled down to a series of lectures at Technion City yesterday morning.

Prime Minister David Ben-Gurion and the Minister of Development, Mr. M. Ben-Tov, attended the first lecture, given by Mr. Philip Sporn, President of the American Power Service Corporation.

Although he considers himself a conservative in the field, Mr. Sporn, who spoke on "Israel and the Atom," advocated that Israel go ahead with preparations for the construction of an atomic pile. He predicted that atomic power would be generated by 1963-65, when it could supply about seven per cent of the country's estimated power requirements. He thought that it would be somewhat dearer than power from conventional sources, but the experience gained would help further progress.

Prof. M. Reiner, of the Technion, spoke on "Ten Years of Israel Technological Research." He noted that a great spurt in research" had been made since the establishment of the State and went on to praise the Premier's personal interest in the advancement of science.

The next speaker, Prof. J. Thijesse, of Holland, chose the development of semi-arid areas as his subject. The final lecture of the day was given by Prof. L. Cahan, of Yale University, who talked on "Form, Space and Design in Architecture."

The delegates will tour the north tomorrow and Monday and will resume their lectures on Tuesday at the Engineers' house in Tel Aviv.

Abba Khoushy Draws First Blood

HAIFA, Saturday. — The Blood Donation Week organized by the Junior Chamber of Commerce and Magen David Adom opened this evening with Mayor Abba Khoushy as the first donor. The Mayor celebrated his 60th birthday last week.

He was followed by Mr. Alberto Philipp, of Mexico City, World President of the Junior Chambers, and Mr. Sacha Sochtin, a 61-year-old resident for whom this was the 39th donation over the past ten years. Vice-Mayor Z. Barzilai also donated.

Technion Governors Adopt IL 7 m. Budget

Jerusalem Post Reporter

HAIFA, Saturday. — A record budget of nearly IL7m. was adopted at the final session of the Board of Governors of the Technion on Thursday.

The Board also approved a development budget of IL2m. to finance the construction of a soil engineering building, a school of humanities, an industrial management school, a new institute of metals, and the completion of the technical high school during 1958-59.

The Board recalled that overseas fund-raising for the Technion had been undertaken on the understanding that the Government would participate in the development budget with amounts equal to those raised abroad. "Failure of the Government to live up to this understanding would have an adverse effect on fund-raising efforts," it warned.

The $3m. bequest of the late Gerard Swope was hailed by the Board as a "princely legacy."

Israel members re-elected for an additional three-year term on the Board are Messrs. Y. Araten, R. Barkatt, L. Carasso, S. Golan, H. Moller, M. Rowner and Y. Vilentchuk. American members re-elected include Dr. Robert Oppenheimer and Mr. David Rose. Additional members were authorized from Argentina, Canada and South Africa.

iwanir
Save with iwanir
THE FASHION HOUSE YOU CAN RELY ON
31 ALLENBY ROAD, TEL AVIV, TEL. 24018
REHOV DIZENGOFF (corner Gordon) TEL. 23647
20% REDUCTION
FOR TOURISTS PAYING IN FOREIGN CURRENCY
LADIES and GENTS CLOTHING
Aled KNITWEAR ★ JERSEY DRESSES and SUITS

THE ISRAEL PHILHARMONIC ORCHESTRA
PIANO RECITAL
CLAUDIO ARRAU
TEL AVIV — Mann Auditorium
TONIGHT, June 1, at 6.30
All Beethoven Programme
32 Variations in C minor, Sonata in C minor (Op. 111), "Les Adieux" Sonata, Sonata in A-flat Major, (Op. 110), "Waldstein" Sonata.
TICKETS obtainable at Mann Auditorium Box Office (Rehov Huberman), daily 11-2, 4-6 and at I.P.O. Offices, 56 Allenby Road.

SUNDAY
Start the week right with
Megiddo
FILTER NO. 1

Hamashbir Shows 1st Israel Tractor

Jerusalem Post Reporter

TEL AVIV, Saturday. — The first tractor to be produced in Israel, the "Zatut," is a small, four-wheel model assembled at Hamashbir Hamerkazi's garage at Azur, near Tel Aviv.

The new 9 hp. tractor, run on kerosine, was demonstrated to agricultural instructors, Ministry of Agriculture personnel and the press on Thursday. It is to be sold for IL1,760, or about IL2,600 including accessories.

Mr. A. Schatz, of Hamashbir Hamerkazi's management, pointed out that the tractor was specifically intended to meet the needs of moshavim and small-scale farmers, but will prove useful for some jobs on larger farms. Its narrow wheel-span (adjustable from 0.87 to 1.32 metres) qualifies the "Zatut" for work in vineyards, tree nurseries, corn fields and with other row crops; its haulage is 1.5 tons on heavy soil conditions. Some kibbutzim have already shown interest in the tractor.

Mr. Schatz declared that as parts became available locally, the cost of production might also be reduced.

The small, red, lightweight tractor has neither hydraulic equipment nor an automatic starter; both these improvements were rejected in favour of lower cost. Mr. A. Kluberg, director of the Hamashbir's Agricultural Engineering Department, pointed out that farmers in many cases had no previous experience with mechanical instruments, and the present model required no complicated maintenance. A mower, one-furrow plough, drill, cultivator and trailer are all available with the machine, whose motor is manufactured by the Clinton Co. of the U.S.

It is hoped to reach a monthly output of 100 machines next year.

$13.5 m. in Industrial Credits Negotiated

Agreements in principle for the granting of long-term credits totalling $13.5m. for the purchase of industrial equipment were signed by the head of the Industry Division of the Ministry of Commerce and Industry, Mr. A. Taiber, during his recent trip through Europe. Mr. Taiber returned to Israel last week.

The newly-established Israel Industry Institute is to negotiate the credits.

During his visit to Denmark, Mr. Taiber also obtained the agreement of the Technological Advisory Institute, which serves small industry and handicrafts there, to advise on the establishment of a similar institute in Israel.

Cables in Brief

HEALTH. — The U.S. surgeon General, Dr. Leroy Burney, was elected President of the World Health Organization of the United Nations (WHO) now meeting in conference in Minneapolis. Vice-Presidents elected were Dr. J. Abeuti of the Lebanon, Dr. A. Sauter of Switzerland, and Dr. Tranivy of Vietnam.

JET. Russia has successfully tested a new four-engine jet passenger freight plane, the TU-114-D, said to have a cruising speed up to 500 miles an hour at an altitude of 40,000 feet. Its non-stop range was given as 6,250 miles.

SEPARATED. — Film actress Deborah Kerr yesterday announced an "estrangement" between herself and her husband, Tony Bartlett. Miss Kerr has been married to Mr. Bartlett, a British film and television producer, for 12 years. They have two daughters.

BLAST. — Four persons were killed and 24 injured when two explosions wrecked repair shops at Bromma airport in Sweden on Friday.

German Socialists Show Friendship to Israel

TEL AVIV, Saturday.—A demonstration of friendship for Israel, the like of which had occurred in few places in the world, was displayed by the German Socialist Party at its recent conference in Stuttgart, Mr. Herzl Berger, M.K., said at the Bustan hall today. He had attended the conferences of the German and Austrian socialist parties as a Mapai delegate.

Mr. Berger noted that he had been invited to speak on opening night, an honour which few of the foreign guests were accorded. Mr. Berger was the first representative of any Israel party to go as a delegate to any German party.

He said the socialist parties in Germany and Austria had come to life and were ready to help Israel. *(Itim)*

While in PARIS do not miss
FREDDY
The best shopping centre for
PERFUMES—GLOVES
BAGS—TIES — UMBRELLAS
GIFTS — NOVELTIES — LIQUOR
10 rue AUBER • PARIS
(near Amer. Express) RICH? 90
Best Export Discount
DINERS CLUB MEMBER

Introducing Charlene Anschel

of Chicago. Her hobbies are Piano playing, Swimming and Tennis. She will spend her summer vacation, together with many American and Canadian teenagers, at the Sharon Youth Centre and Holiday Camp at Herzliya Beach. Reservations for Israel-youth: Tel 93-2207 or 93-2381 (evenings). P.O.B. 313 Herzliya Beach.

THE ISRAEL PHILHARMONIC ORCHESTRA
Subscribers are kindly asked to note the CONCERT CHEDULE for the week JUNE 1 — 7:
TEL AVIV
Subscription Concert No. 13
Conductor: IZLER SOLOMON
Soloist: DANIEL BARENBOIM (Piano)
TUESDAY, June 3 — Series "1"
THURSDAY, June 5 — Series "2" — Workers
HAIFA
"Armon" Theatre at 9 p.m.
Subscription Concert No. 9
Conductor: IZLER SOLOMON
Soloist: CLAUDIO ARRAU (Piano)
Wednesday, June 4 — Series "1"
NATANYA
Subscription Concert No. 6
Monday — June 9 — "Sharon" Hall at 9 p.m.
Conductor: IZLER SOLOMON
Soloist: CLAUDIO ARRAU (Piano)
Programme: Weber: "Oberon" Overture; Mendelssohn: "Italian" Symphony; Brahms: Piano Concerto No. 2.
A limited number of tickets at IL 2.- to IL4.- obtainable today at the Mann Auditorium Box Office, Rehov Huberman, 11-2, 4-6, and also at I.P.O. offices, 56 Rehov Allenby 11-2.
CUT OUT AND KEEP!

In deep sorrow we announce the death of our beloved husband and father

Dr. Friedrich Thieberger

who passed away on Friday, May 30, 1958.

The funeral has already taken place.

THE BEREAVED FAMILY

THE JERUSALEM POST

Founded as The Palestine Post in 1932. Published daily except on Saturday in Jerusalem by The Palestine Post Ltd. Registered at the G. P. O. Copyright of all material reserved; reproduction permitted only by arrangement with the publishers.

Founder
GERSHON AGRON

Managing Editor
TED R. LURIE

Editorial Office and Management 9 Rehov Hahavatzalet, Jerusalem, P. O. Box 81, Tel. 4233 (4 lines). TEL AVIV Bureau: 32 Nahlat Binyamin, P.O.B. 1128, Tel. 4351/3 HAIFA Bureau: 1 Rehov Khayat P.O.B. 64, Tel. 4594 (2 lines).

Annual Subscription:
Local IL46.500
Abroad IL50.—

Sunday, June 1, 1958
23 Sivan, 5718—13 Alla'ada, 1377

IT was inevitable that Mr. Lavon's conception of a labour community as expounded by him at the recent Mapai convention, should arouse angry voices on both the right and the left. The admission of the press to the deliberations this week-end of the Kibbutz Ha'artzi Council — generally a closed sanctum of the Hashomer Hatzair group — was an indication that Mr. Ya'akov Hazan, in his address, intended to provide the answer of the left wing of the Zionist labour movement to the Histadrut's Secretary-General. The Ha'ahdut Ha'avodah, now in the midst of a personality crisis due to the withdrawal of Mr. Yigal Alon from practical politics, may be expected to delay their answer for a while.

MONASTIC SOCIALISTS

Mr. Lavon was revolutionary in his socialist thinking by including within the labour community of Israel all who do not live on profits accruing from another man's work. Mr. Lavon stressed he was speaking of local conditions, where 80 per cent of the economy is run by the Government or the Histadrut or by some other form of community ownership, such as the Jewish Agency. Whatever social conditions existed in Western Europe in the late nineteenth century, they should not influence the way of life of Israelis in 1958.

The political implication of the theory is that the party which Mr. Lavon represents is the movement which embraces everybody — a consideration which will, no doubt, be exploited when general election time draws nearer. What Mr. Hazan said at Ein Hashofet was, in effect, a free paraphrase of the dictum applied to the Bourbons: "We do not wish to unlearn the old, just as we do not see the need to learn the new. We stay where we are, and wait for the whole world to come to us." In the words of Mr. Hazan himself, the basic principle of Hashomer Hatzair thought is, as in the past, the identity between Zionism, Socialism and the *kibbutz* ideal. This identity the Hashomer Hatzair is not willing to forgo. The future depends on the ability of the *kibbutz* to withstand such "deviations" as became evident after the Moscow Doctors' Trial and Stalin's death. Mr. Hazan himself did not hide his disappointment with the Soviet attitude towards Zionism; but he reiterated his belief in the final victory of Socialism — whatever that might mean — and he accused Mapai of "drifting with the current." Before the elector, Hashomer Hatzair, or rather Mapam, Hashomer Hatzair's political organization, will attempt to appear as the true guardian of Zionist Socialism. In this, Mr. Hazan seems to be trying to engage the support of Ihud Hakvutzot veHakibbutzim, the Mapai-affiliated *kibbutz* movement, where the all-embracing policy of Mr. Lavon is regarded as *contre-coeur*.

For an outsider, there is a pathetic note about the Ein Hashofet conference. The monastic character of the *kibbutz* idea appears clearer than ever when the movement is confronted with the realities of life. The *kibbutzim* even the *kibbutzim* represent a way of life accessible only to the few. The debt which the nation owes to the *kibbutznik* as the guardian of the Yishuv, as the watchman of the frontier, is enormous. But the failure of the movement to provide a practical solution for the absorption of immigrants was most evident when this need was one of national urgency.

There is greatness in the *kibbutz* movement which nobody who knows the story of this land would deny. There is strength in a monastic society. But a country in ferment of growth cannot abide by fixed standards. As long as the Zionism of Hashomer Hatzair precedes her other "isms," her members are welcome partners. It would be folly to accept any intransigent stand as a guide for a nation's destiny.

CORSICA TAKES CRISIS CALMLY

By ROBERT STEPHENS

AJACCIO (OSNS). — CORSICA'S week-end revolution, when a local right-wing group linked with the Algiers authorities through one of the Corsican Deputies, M. Arrighi, seized control of the island with the support of the local paratroop garrison, was serious enough for the struggling French Republic. But the atmosphere in this beautiful little town is such a relief after the tense fervour of Algiers that one has been tempted to see it more as a light-hearted interlude between two big dramas, first of Algiers and then of mainland France.

Tension relaxed as we established our identity in the tiny airport offices where the paratroop detachment guarding the airfield had set up its headquarters and from then on everything conspired to defeat solemnity. A friendly young subaltern with a crew cut, snub nose and wide, green eyes gave us a truck to take us into town. Along the coast road, the Mediterranean waves hissed like boiling milk in the half-light.

Busts of Napoleon

At the Imperial Hotel, where several leading members of the Algiers Committee of Public Safety had preceded us, the little reception desk was surrounded by marble busts of Napoleon, notices advertising tourist boat trips to the "Iles Sanguinaires" (Bloody Isles) and Church of England services conducted by a visiting Anglican Canon from Nice.

It was about four in the morning and no one except three or four paratroops asleep in the darkened lounge seemed to have been to bed. A plump, pale-faced young man came in and introduced himself as one of the secretaries of the Algiers Committee. Was there any news from Algiers? he asked with some anxiety. The tone of his question seemed to open a little peephole on to the nervous uncertainty that exists behind even the most confidently-staged drama. But the Imperial, evidently one of the favourite hostelries of the winning side in Ajaccio, was too full of visiting celebrities, so I drove on to the Continental, a large, rambling tourist hotel set among palms and splendid gardens. It was now light enough to see the charm of the town, the solid stone or pink-washed buildings, cobbled streets and the small sanded squares brooded over by green bronze statues of military celebrities in poses of endearing pomposity, the sea on one side and on the other the surrounding, low-browed, green-wooden hills.

I wandered through the town down to the port. At the harbour, where white and blue fishing boats rocked gently by the stone quays, two policemen came out of a police station.

"It's all quiet here," said one of them, "everyone wants de Gaulle, especially the police. You ask the man in the street. They're all fed up. They want a clear line."

Remembering the Communist slogans I had seen on the walls, and the fact that M. Arrighi was only one of the Corsican Deputies, and that the new Mayor of Ajaccio had been elected by a predominantly left-wing majority which included eight Communist councillors, I asked about the opposition.

"No one has been arrested," said the policeman, "they've just gone to sleep. And you know, when a Corsican votes Communist it does not mean anything — it's just local politics. It will all be over in France in a few days. De Gaulle is bound to win because he is strong."

"But what kind of clear line is it that people want?"

"We leave that to de Gaulle, we have confidence in him," was the answer.

"But what sort of Government of Public Safety would you want him to form? Would it mean a military dictatorship?"

The second policeman chipped in. "A Government of all parties except the Communists. We don't want a military dictatorship, just a strong Republic. We like liberty, especially in Corsica."

At the Café Havas by the port where I sat down for some breakfast, animated political talk was going on inside round the bar in the Italianate Corsican dialect. Two young men soon came out. One introduced himself as a member of the local Committee of Public Safety and the other, a small, tough man wearing an ex-parachutists' badge in his buttonhole, claimed to be the real author of the coup. The first announced with satisfaction the news of the night. The Committee had been reconstituted. The Old Bonapartists who had managed to grab most of the seats at the beginning had been defeated by the Young Bonapartists, who were now in control. This required some elucidation of complicated Corsican politics. The main point seems to be that the Bonapartists were the Corsican right-wing, but whereas the Old Bonapartists were chiefly concerned with local politics, the young ones were "pure" and concerned with "cleaning up" national affairs.

The young man's suspicion of the "old politicians" seemed not to exclude M. Arrighi himself. The ex-parachutist, M. Casentini, was indignant because he said that M. Arrighi had claimed all the credit for the conspiracy which he and his young friends had spent six sleepless nights organizing and which had finally been successful because the commander of the local paratroops happened to be a wartime friend of his.

"I was never any good at school," he said with pride. "I work in the port, but now I have done something all the others who got degrees could not do."

"And what about the opposition?" I asked again. "Don't worry about them," said the Committee member, "they'll keep quiet — and if they don't..." He grinned and drew his finger across his throat.

Waiting to See

It was not surprising that at that early hour the opposition should be literally asleep. But their attitude at the moment seemed to be similar to that of the Mayor of Ajaccio, Dr. François Magliolli, who said later in the day that he was waiting to see what would happen in France (his town hall had not yet been taken over, only the Prefecture, the institution of the National Government).

FRENCH CRISIS: Right-wing forces seized control of the island of Corsica (1). De Gaulle takes over in Paris (2). Algiers (3) waits on de Gaulle. French and Tunisian troops clash at Remada and Gabès (4). Morocco (5) expected to bar entry of French troops.

Spanish Apprehension for Morocco

In authoritarian Spain apprehension over the ultimate fate of democracy in France is limited, or at least inaudible. The big worry is North Africa.

If the Algerian war spreads and overlaps deep into Morocco, Spain will be directly concerned: some 220,000 Spaniards live in Morocco and 50,000 Spanish troops are stationed there.

General Franco's government remained non-committal during the French crisis. But tacit approval of the Algiers generals' revolt was undeniable particularly in army circles. The conviction is strong that only firmness, backed by a willingness to fight, can stop the rot in North Africa.

R. M.

Parliamentary Report

By Aryeh Rubinstein

Protecting Tenants and Landlords

IF the tenant installed a washbasin in the bathroom, is that a minor improvement or a major one, and who is to decide?" Mr. Rosen, the Minister of Justice, was winding up last week's Knesset debate on the Key Money Bill, and replying to criticism of the provision that, in calculating the key money, nothing may be deducted on account of improvements made by the outgoing tenant.

What the Minister seemed to be saying was that the practical difficulties in the way of arriving at the value of the improvements made by the tenant, and the delay that this would entail, must override the merits of the case. This can hardly be called a very strong defence of the provision, but probably there was no better one. For if a tenant spends IL600 to have built-in cupboards installed, for example, what possible justification is there for the landlord to profit by IL200 when the tenant leaves?

Many other objections to the bill were raised in the course of the debate, not the least of which was the scale setting forth the division of the key money between landlord and tenant. Under heaviest attack here was the provision that where a tenant has occupied premises for one year or less the landlord shall receive 15 per cent of the key money. While this is less than the one-third landlords often get today even within the first year, it is more than many landlords demand and certainly constitutes quite a sum considering the short period of occupancy.

Mr. Rosen's answer to this objection was to fall back on the public committee on the basis of whose recommendations the bill was drafted. The percentages, he said, were arrived at by a committee that had represented all interested bodies and they should not be lightly changed. Nevertheless even public committees have been known to err, and the legislators would be doing less than their duty if the Knesset Law Committee, in the understandable desire to return the bill before the summer recess, should fail to give full consideration to this and other points raised in the debate.

There is, for instance, the question of premises leased before the new law takes effect. Section 7 states that the key money division for such premises shall be two-thirds to the tenant and one-third to the landlord, without regard to the period of occupancy. It is true that this is the division dictated by present custom. But if for the future a higher share is stipulated for tenants who leave before two years are up, why should this not apply to past tenancies?

We remained unconvinced by Mr. Rosen's reply, which was that tenants who moved in and paid key money before the present bill takes effect knew beforehand that they would get only two-thirds and never expected any more.

The bill abrogates freedom of contract by making illegal any division of the key money other than that set forth in the bill. To members who pointed to the frequent agreements under which no key money is payable to the landlord after the first year or two, Mr. Rosen answered that if such agreements are permitted, what is to stop landlords from insisting on tenants signing leases giving the landlord a greater share than that stated in the bill. We wonder whether the bill cannot be altered to read that landlord and tenant may agree on a higher percentage of key money for the tenant than that stipulated in the bill, but not on a lower one.

After Dueg

SIX months have passed since Moshe Dueg threw a grenade in the Knesset. The scare he touched off about Knesset security has brought many changes in its wake, and we have not seen the last of them.

Admission to the visitors' gallery is still restricted to persons who can get a Knesset Member to sign a form stating that the prospective visitor is known to him. This will be changed, however, when a decision by the Knesset Presidium to have a heavy glass partition installed in the balcony is implemented. The general public will then be admitted to the gallery, and "suspicious-looking characters" may be searched.

Once inside the gallery, the visitor will find that some changes have been made. Not only has the President's box been shifted to the extreme left in order to make it less exposed, but there are now only two rows for visitors, containing 55 seats. Hitherto an additional 70 or 80 standees had been permitted. Organized groups are no longer admitted during sessions.

Right after Independence Day work began on the new wing of the Knesset. This is to be a one-storey block structure in the empty lot right behind the present building. It will house the main cafeteria, a reading room, a press room, the post office and a number of reception rooms. The cost will be about IL-70,000.

Special Entrance

All persons who have business in the Knesset — including Government officials and journalists but not M.K.'s and gallery visitors — will enter through this wing, whose entrance will be in Rehov Be'eri (the northern side of the Knesset). The present cafeteria will be for the exclusive use of Knesset Members, but the Presidium has not yet decided whether this will be a coffee room only or whether regular meals will be served.

Outside the Knesset it is planned to install railings on both sides of King George Avenue in front of the building. Pedestrians will not be allowed to walk on the pavement immediately in front of the Knesset or in the roadway, but only on the pavement across the street. The various changes outside the building — including a parking lot for M.K.'s at the corner of King George and Rehov Hama'alot—will come to another IL20,000.

A "Knesset guard unit" is to be formed and an announcement inviting applications will probably be published within the next two weeks. The guards will be concerned with security only, while the present ushers will be limited to carrying messages for M.K.'s.

No public announcement has been made meantime of the appointment of Sgan-Aluf Yona Hatzor as Knesset Security Officer. He became something of a scapegoat last November. Since he was the only Knesset official specifically mentioned in the report of the Bar-Yehuda Committee it was he who was singled out for the attention of the headline writers which made it appear that it was Mr. Hatzor who was responsible for what had occurred.

Hardly any publicity was given to the fact that as far back as March 1956, Mr. Hatzor had written a letter to the Knesset Speaker which, among other things, called attention to the fact that under then existing conditions there was nothing to prevent a demented person from entering the Knesset and throwing a grenade.

At any rate, in line with the Presidium's decision in November that a Security Officer be appointed instead of the Serjeant-at-Arms, Mr. Hatzor was named to the new post in March. He had before that submitted his resignation as Serjeant-at-Arms but it was not accepted by the Speaker.

The three-man Knesset Security Committee — also appointed in accordance with a Presidium recommendation — does not seem to take its task too seriously. It does not meet regularly, which is not surprising as it has no chairman. One of the members told me that they considered the Knesset Speaker the chairman — but the Speaker does not attend the committee meetings. Another member refused to tell me anything at all about the committee (top secret, you know).

STAR-GAZING

SATURN will be in opposition on the 13th, when its magnitude reaches +0.2. Some stars will be just as bright, but the planet can easily be picked out by its steady light. The moon will help further to identify it by passing close to it at 8 p.m. this Monday night and about 1 a.m. on the night from the 29th to the 30th.

Jupiter discontinues its retrograde motion on the 19th, but for practical purposes it will stand still in the heavens, near Spica, throughout June. Nor will its light decrease perceptibly, especially during the coming fortnight. The moon will pass Jupiter at 10 p.m. on the 25th, one day after first quarter.

As we mentioned last month, Mars is beginning to come close to the earth again. By the end of the month it will have attained a magnitude of +0.3, which will make it fairly conspicuous, particularly since it now stands in Pisces, which is devoid of bright stars. Now rising about at 1.30 a.m., it will be up by 11.30 p.m. by the end of June.

The enthusiastic stargazer may want to make a point of taking in the near-meeting of Venus and the moon after dawn on Saturday, the 14th. They will be closest to each other at 5 a.m., when the naked eye no longer makes the planet out, but even at 4.15 they will already be only one lunar diameter apart, which should make for a fine spectacle.

YOSEF SNORA

Readers' Letters

TRIBUTE TO COL. FLINT

Editor, The Jerusalem Post

Sir, — I should like, through the columns of your paper, to tell Mrs. Flint that thousands of Israel mothers and women mourn with her the loss of her husband who gave his life to try to save some of our unfortunate brothers, and to assure her that they will cherish the memory of one of the finest and most just men of the U.N. force.

Yours, etc.
E. P.

(Name and Address Supplied)
Tel Aviv, May 28.

MEMORIAL COINS

Editor, The Jerusalem Post

Sir, — Dr. Hecht states in his letter in your issue of May 18 that the action of the Bank of Israel in marketing coins at double their nominal value is "a unique occurrence in the history of finance."

As from February of this year, the Bank of England has been marketing golden sovereigns dated 1957, which are sold — to foreigners only — for the equivalent of £3.8.0, which is a good deal more than the value of the gold, apart from the coins being "revalued" by 240 per cent.

It seems that sovereigns are thus now again legal tender in Britain and may therefore not be counterfeited on the Continent.

Yours, etc.
MICHAEL J. BERGER
Jerusalem, May 18.

•

Sir, — With reference to Dr. Hecht's letter about the sale of the Tenth Anniversary coins and the reply of the Bank of Israel, in your issue of May 18, may we add that the issue of such coins, on special national occasions, at a price double their nominal value, is an accepted custom in various countries. We might mention only the special coins minted for the Coronation of the Queen of England, in 1953, which were also issued in a limited quantity and at a price above their nominal value.

We wish to take this opportunity of reminding your correspondent of the frequent announcements of the Tenth Anniversary Committee that the profits accruing from the sale of these memorial coins will be used exclusively for the benefit of children's educational institutions. In the very near future the first sum of IL-150,000 will be deposited in the bank for this purpose.

Yours, etc.
A. MARKUSHEVITZ
Spokesman,
Tenth Anniversary Committee
Tel Aviv, May 20.

PLAY IN THE STREETS

Editor, The Jerusalem Post

Sir, — How long will we have to wait before the Jerusalem police issue an order forbidding the playing of football in the streets of the city? In almost every street and lane, at least in Rehavia, boys and girls play football in the middle of the road and the passers-by creep by and hope they will not get hit. On innumerable occasions, I have seen the ball fall onto somebody's balcony, into a garden — ruining the flowers — or even break windowpanes.

I am very much in favour of children's free play — but not in the streets. Let the Municipality see to the provision of playgrounds; the street is for traffic. And let the police see to the safety of the city's inhabitants.

Yours, etc.
DR. B. KIRSCHNER
Jerusalem, May 1.

—GO AWAY FROM THERE!

By arrangement with "Ma'ariv."

Mizrahi Condemn Natorei Karta

Hatzofe (National Religious) admits that the Mizrahi Movement is awake to the need of hard and unrelenting effort to give the State a real Jewish religious character, but claims that the methods adopted by the Natorei Karta in the name of religion amount to nothing less than an anti-Israel smear campaign. The paper calls for launching a campaign among the Jews abroad to counter this vicious propaganda.

Hamodia (World Aguda) writes that the Reading of the Law is to be interrupted this Sabbath to call attention to the standing threat to the sanctity of Jerusalem in the form of the mixed swimming pool, against which a monster demonstration has been called for Wednesday. The paper calls for all-out participation in this protest, which will be held under permit.

Al Hamishmar (Mapam) writes that our insistence on the implementation of Article VIII of the Armistice Agreement with Jordan will no doubt bring into the limelight the question of the Agreement as a whole, for the Arab Federation head has already announced that "the Hashemite Union does not recognize the Armistice Agreement with Israel," and it is the duty of the U.N. to call for an elucidation of that utterance.

Haboker (General Zionist) expresses the feeling that the world would have understood an Israel ultimatum to the Jordanians to permit us to rush first aid to our wounded on Mount Scopus better than it could ever understand the Prime Minister's sudden threat that we may break through to Scopus by force. Again the question persists why Article VIII has been permitted to lie dormant for so long while we held on to buildings which were of no practical use to us at the danger to the lives of our policemen. It is not clear to us how the Government visualizes the revival and full implementation of that Article, but to us it seems that the era of fornightly convoys is over.

Davar (Histadrut) writes that the dedication of the Einstein Physics Institute and the Churchill Auditorium at Technion City winds up the series of dedications of centres of learning from which every one, near and far, will be able to see which way the State of Israel is heading, how it is investing its energies, and what promise it holds for the development of the Middle East.

The secondary school teachers' threat to call a strike on June 2 and at the same time to break away from the Teachers Union impels **Ha'aretz** (non-party) to subject the entire problem to a minute examination from which it concludes that while there is some sense in the Government's preferring to negotiate with a single organization, the Ministry of Education has no right to support the Teachers Union in its efforts to force teachers with university training into the same framework as those who do not have the same training or economic interests. As for the Teachers Union, the paper asks why it cannot grant the academic teachers the same measure of autonomy that the Civil Servants Union grants to experts and executives.

Friday's Press

MUSICAL DIARY

The Kol Yisrael Orchestra, Heinz Freudenthal, conductor; Yehoshua Zohar, Baritone; Hanoch Greenfeld, Piano (Y.M.-C.A. May 27): J.S. Bach: Ricercare from the "Musical Offering;" Ben - Zion Orgad: "Hatzvi Yisrael" Symphony with baritone solo (first performance); Beethoven: Piano Concerto No. 3 in C-minor.

BEN-Zion Orgad is known for his cantata, "Hazon Yeshayahu," which was awarded the prize of the "Conquest of the Desert" exhibition. The work got a rather rough performance at the time, and it warranted a proper recording that has so far not been executed. He also won the Second Israel Philharmonic Orchestra Prize for the opening of Heichal Hatarbut. We have heard already the first prize-winning work, Mr. Sheriff's, and the Third (Mr. Tal's), but we have not yet been introduced to Orgad's composition. Kol Yisrael now offered us a full-size work by this young composer: "Hatzvi Yisrael," a symphony in three movements, with a baritone interpreting David's dirge on the death of Saul and Jonathan (II Samuel, Chapter 1) in the second movement.

Orgad's music does not belong to the popular category; the texture of his score is often veiled and too much is happening at the same time, which makes for difficult listening. The third movement does not stand up to the level of the previous one, as its intentions are not quite clear. Generally, the rhythmical combinations and complications point to an intellectual turn of mind which should be aided or counterbalanced by natural inspiration. On the other hand, the composer has a good notion of colour and balance in the orchestration, and his sense of dramatic atmosphere and the use of the voice left strong and convincing impressions. He appeared on the whole as a serious composer, who should not be relegated to the background any longer. He may have a good many interesting things to say in the future, for he strives to express himself in an individual manner. This may not cut much ice with the general public but it forces one to appreciate his sincere intentions and his concentrated struggle.

The orchestra fulfilled its complicated task with honours, thanks to the careful and dedicated efforts of the conductor. Yehoshua Zohar was a most sympathetic interpreter of the solo part, proving again his profound musicianship in clean intonation, musical phrasing and a warm, well-tempered baritone which only occasionally fell victim to a heavy orchestration.

Hanoch Greenfeld, the soloist in the Beethoven Concerto, strengthened the impression won at his recital last week, that he is a sound pianist with digital dexterity and good musical background. The details of his interpretation were well worked out, but it lacked unity and concentration, with the third movement failing to pieces. All in all this serious musician, serious in his labours and ambitious in his intentions, will have to fight hard against the handicap of not having a strong personality.

Y. BOEHM

Jerusalem Chamber Music
Saturday Concert
No. 12
end of the season
Beit Hillel Hall
June 7, at 8.30 p.m.
The New Israeli Quartet:
A. TAL (violin)
M. JUVAL (violin)
D. BENYAMINI (viola)
J. MENSE (cello)
and
Y. ETTLINGER (clarinet)
E. TURNER (oboe)
Programme: Schubert (op. 125), Mozart, Kaminski and Brahms (op. 115).
Tickets at Benno Balan's, Zion Square, Saphir's Music Store, 2 Rehov Ben Yehuda, and on the evening of the Concert at the entrance

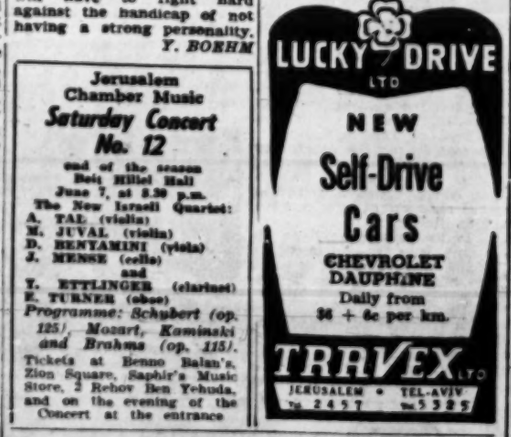

S. S. ENOTRIA
Arriving in Haifa at 6 a.m. on June 2, 1958
leaving the same day at 11 p.m. for
Larnaca, Piraeus, Bari, Venice, Trieste.

S. S. Messapia
Arriving in Haifa at 6 a.m. on June 10, 1958
leaving the same day at 11 p.m. for
Larnaca, Piraeus, Naples, Genoa.

We accept bookings for passengers and cargoes to America — Australia — India — South Africa, etc. with trans-shipment at Genoa or Trieste on the vessels of the
ITALIA & LLOYD TRIESTINO LINES
For further particulars please apply to your travel agent or to:
Adriatica S.P.A.N.
HAIFA: 104 Derech Ha'atzmaut, Tel. 68177-8-9, P.O.B. 1520
TEL AVIV: 6 Rehov Hess, Tel. 67538/9, P.O.B. 4328
JERUSALEM: King David Hotel Annex. Tel. 4501, P.O.B. 680

Fly
the SUPERSUISSO way
to
SOUTH AMERICA

RECIFE — RIO DE JANEIRO — SÃO PAULO
MONTEVIDEO — BUENOS AIRES
Departure: Lydda, Thursday 7 a.m.
Arrival: Rio, Friday 10.55 a.m.
SWISS QUALITY WORLDWIDE
SWISSAIR
Europe • Middle East • South America • U.S.A.